



**IAP FARAM**  
Innovative Modular Partition Systems

2026  
**Portfolio**



## Introduction / *Introduzione*

IAP Faram delivers innovative solutions across commercial, government, healthcare, residential, and educational sectors.

Our “work style” approach combines performance, acoustic comfort, and sustainability to create spaces that promote well-being.

*IAP Faram realizza soluzioni innovative per i settori commerciale, governativo, sanitario, residenziale e educativo.*

*Il nostro approccio “work style” unisce prestazioni, comfort acustico e sostenibilità per creare spazi orientati al benessere.*

# Project Index / *Indice dei Progetti*

ABU DHABI COMMERCIAL BANK, *Abu Dhabi*

BUSINESS INSIDER, *New York*

CADILLAC GLOBAL HQ, *New York*

CIT GROUP, *New York*

COVENANT HOUSE, *New York*

D.E. SHAW & CO., *New York*

DOW JONES, *Minneapolis*

DOW JONES, *Princeton*

ELEMENT CAPITAL, *New York*

E.S. SUTTON, *New York*

FOCUS FINANCIAL PARTNERS, *New York*

HENRY LUCE FOUNDATION, *New York*

INTERSECTION, *New York*

JPMORGAN CHASE & CO., *Jersey City*

KPS CAPITAL PARTNERS, *New York*

LION TREE, *New York*

LIVE NATION, *New York*

MARRIOTT HQ HOTEL, *New York*

MEDICAL PROPERTIES TRUST, *New York*

MIZUHO, *Los Angeles*

MIZUHO, *New York*

NASDAQ, *New York*

NY - MORGAN STANLEY CHILDREN'S HOSPITAL, *New York*

NEW YORK-PRESBYTERIAN HOSPITAL, *New York*

NEW YORK STOCK EXCHANGE, *New York*

PAR CAPITAL MANAGEMENT, *Boston*

PRINCETON UNIVERSITY, *Princeton*

RODNEY, *New York*

ROLEX, *Dallas - Texas*

RUSSELL REYNOLDS ASSOCIATES, *New York*

SHENKMAN CAPITAL, *New York*

TIKEHAU CAPITAL, *New York*

TMA SHOW OFFICE, *New York*

TPG, *San Francisco*

UBS, *New York*

VERA INSTITUTE OF JUSTICE, *Brooklyn*

XL CATLIN, *New York*

# Project

## ABU DHABI COMMERCIAL BANK

*Abu Dhabi*



### **Year / Anno**

2011

### **Architecture design / Architettura**

Forster Profile Systems

### **Category / Categoria**

Commercial

### **Partitions / Partizioni**

P600s - P700

### **Doors / Porte**

Frameless & framed pivot

### **Glass / Vetro**

Colored, Tempered Low iron, Back painted

### **Finish / Finitura**

Argent polish

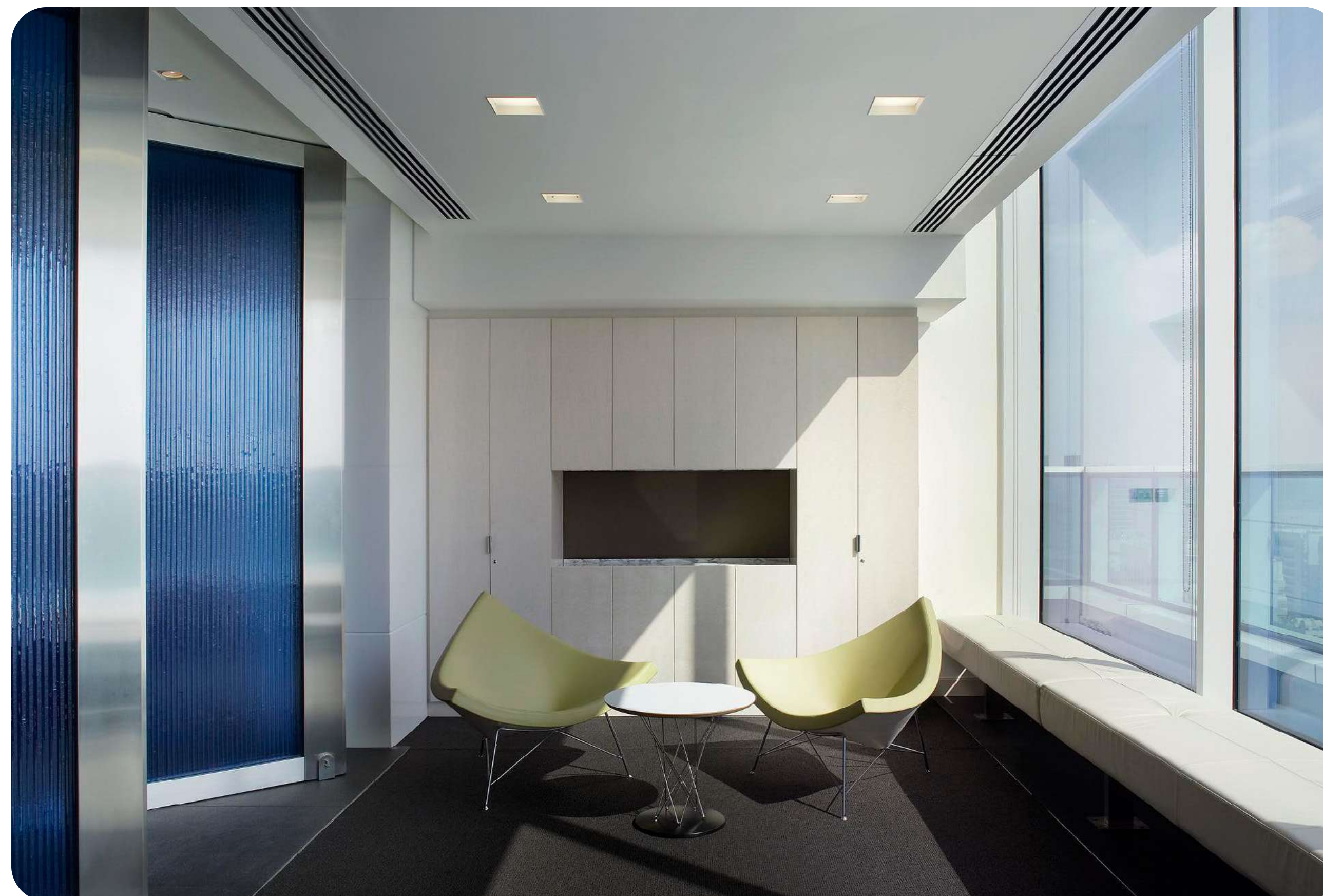





# Project

## BUSINESS INSIDER

New York



### Year / Anno

2019

### Architecture design / Architettura

Spectorgroup

### Category / Categoria

Commercial

### Partitions / Partizioni

P600s - P900

### Doors / Porte

Framed pivot & sliding

### Glass / Vetro

Clear tempered

### Finish / Finitura

Black anodized

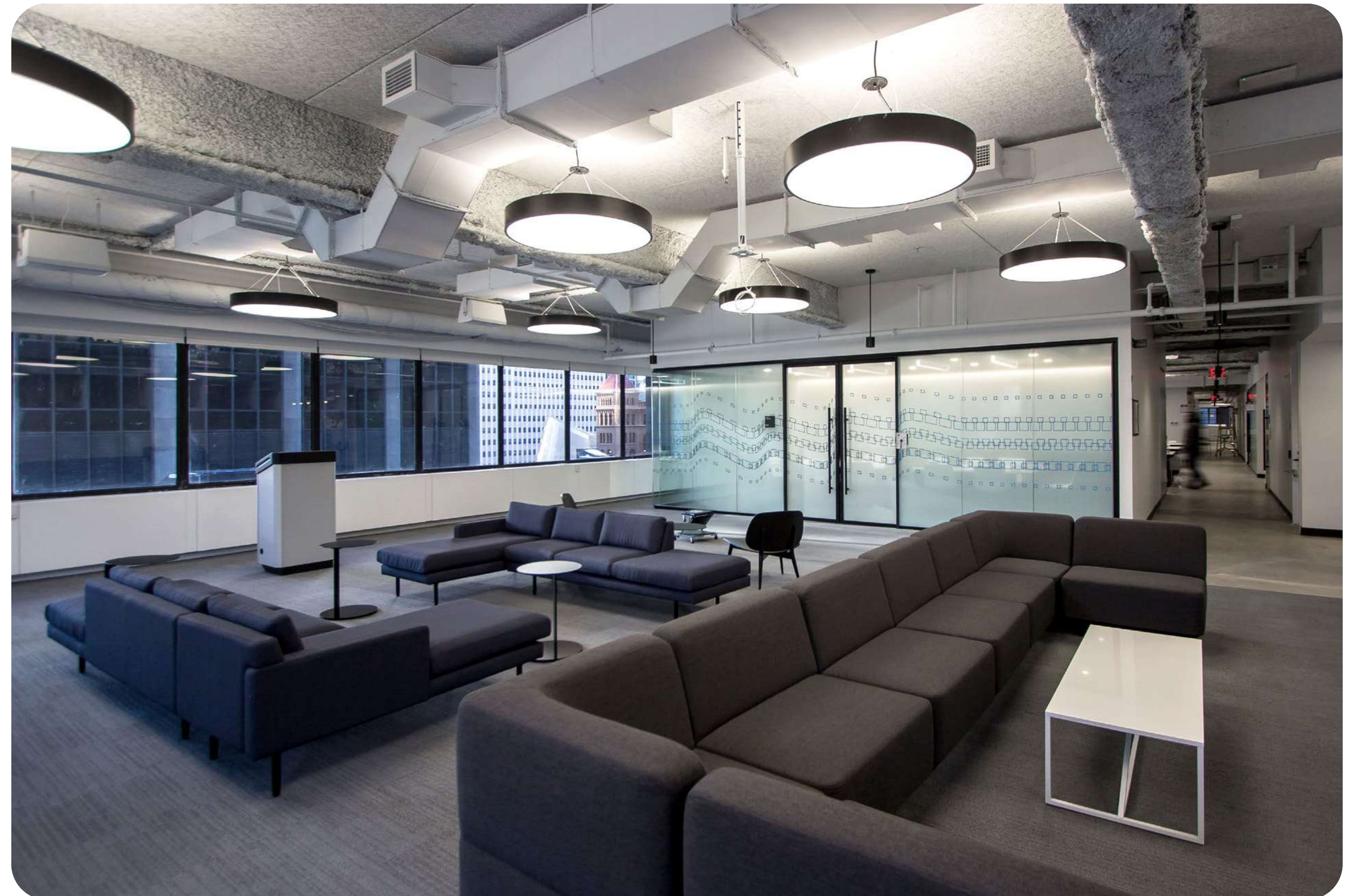



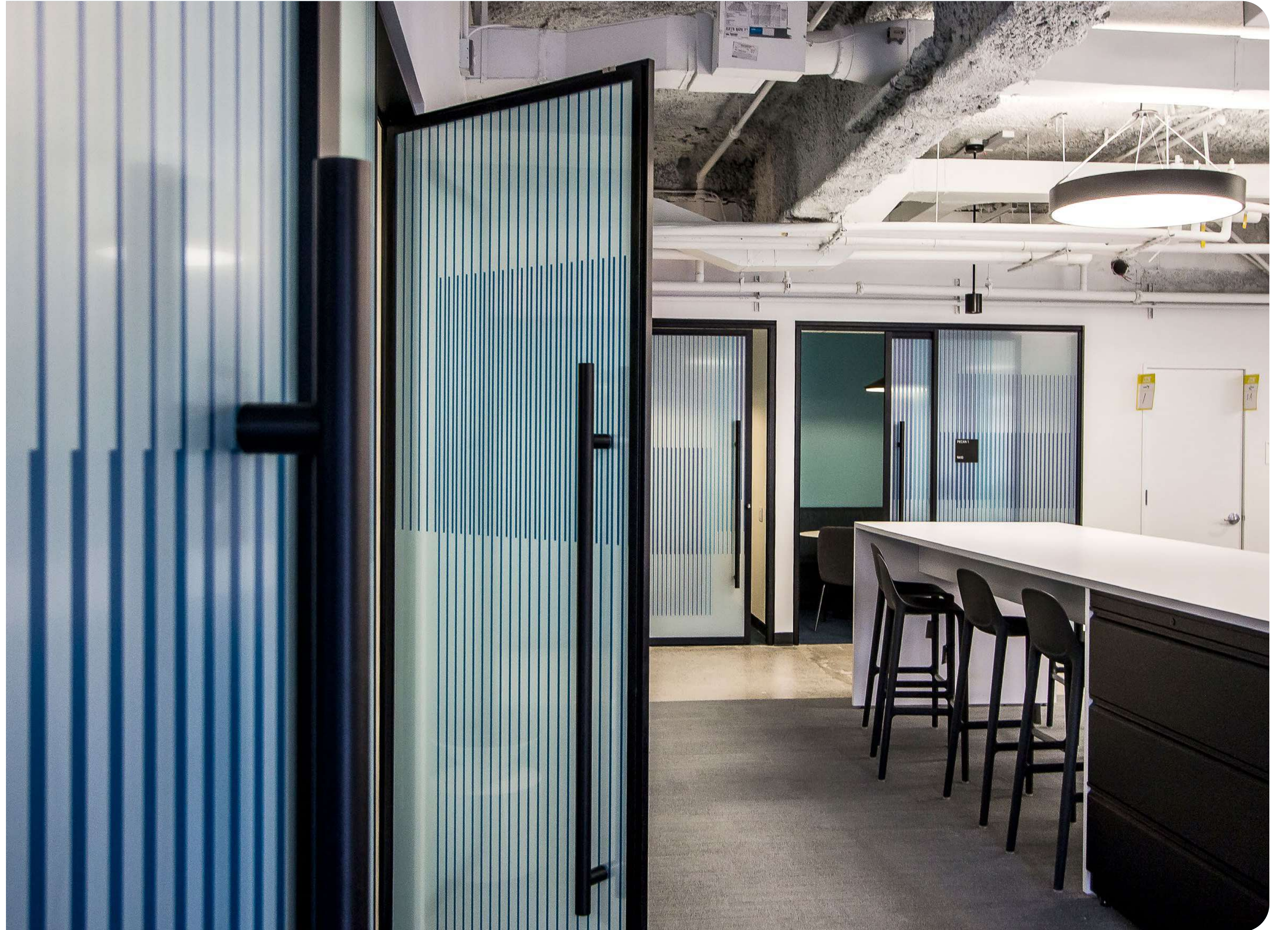

# Project

## CADILLAC GLOBAL HQ

New York



### Year / Anno

2015

### Architecture design / Architettura

Gensler

### Category / Categoria

Commercial

### Partitions / Partizioni

P600s

### Doors / Porte

Frameless pivot

### Glass / Vetro

Tempered Low iron

### Finish / Finitura

Argent polish



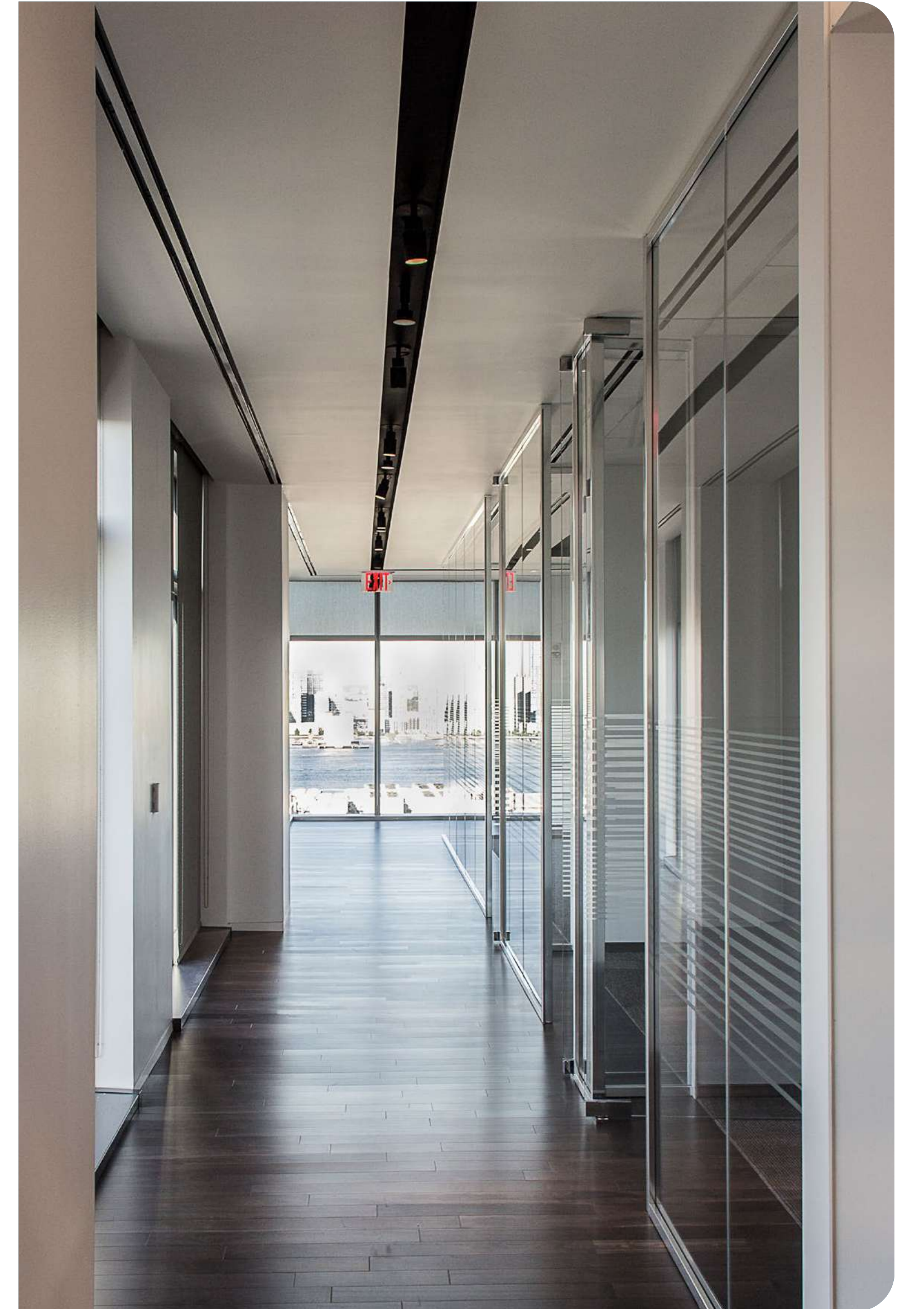



# Project

## CIT GROUP

New York



### Year / Anno

2021

### Architecture design / Architettura

Ted Moudis Associates

### Category / Categoria

Commercial

### Partitions / Partizioni

P600s - P900

### Doors / Porte

Framed pivot & sliding single glass & solid wood core

### Glass / Vetro

Tempered Low iron

### Finish / Finitura

White powder







# Project

## COVENANT HOUSE

New York



### Year / Anno

2024

### Architecture design / Architettura

The Switzer Group

### Category / Categoria

Office

### Partitions / Partizioni

P600s - P700

### Doors / Porte

Framed pivot & sliding double glass

### Glass / Vetro

Clear tempered

### Finish / Finitura

Black anodized





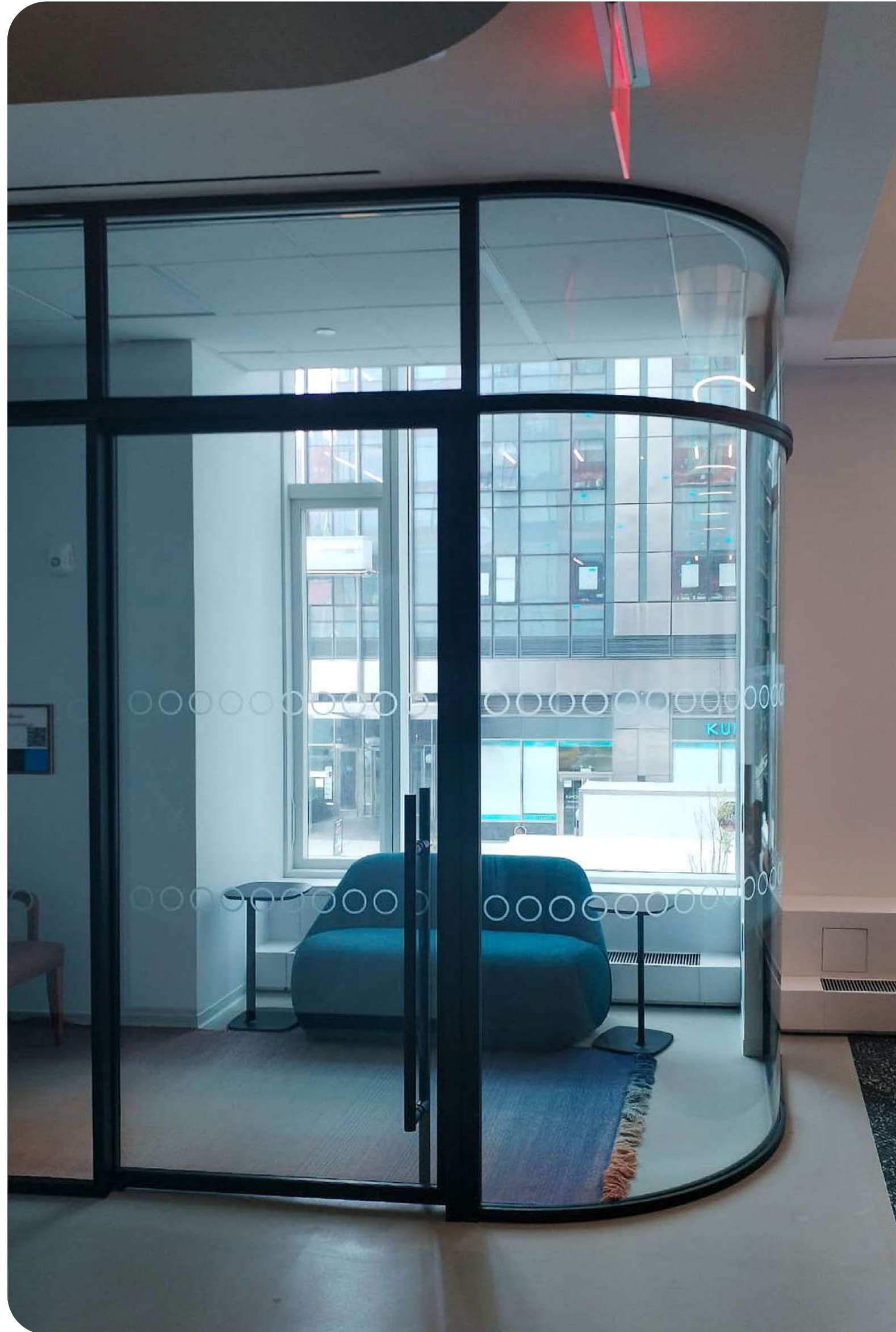

# Project

## D. E. SHAW & CO.

New York



### Year / Anno

2024

### Architecture design / Architettura

M Moser Associates

### Category / Categoria

Office

### Partitions / Partizioni

P600s - P900

### Doors / Porte

Framed sliding single glass & pivot double glass

### Glass / Vetro

Acoustic Low iron, Switchable Low iron

### Finish / Finitura

Champagne anodized



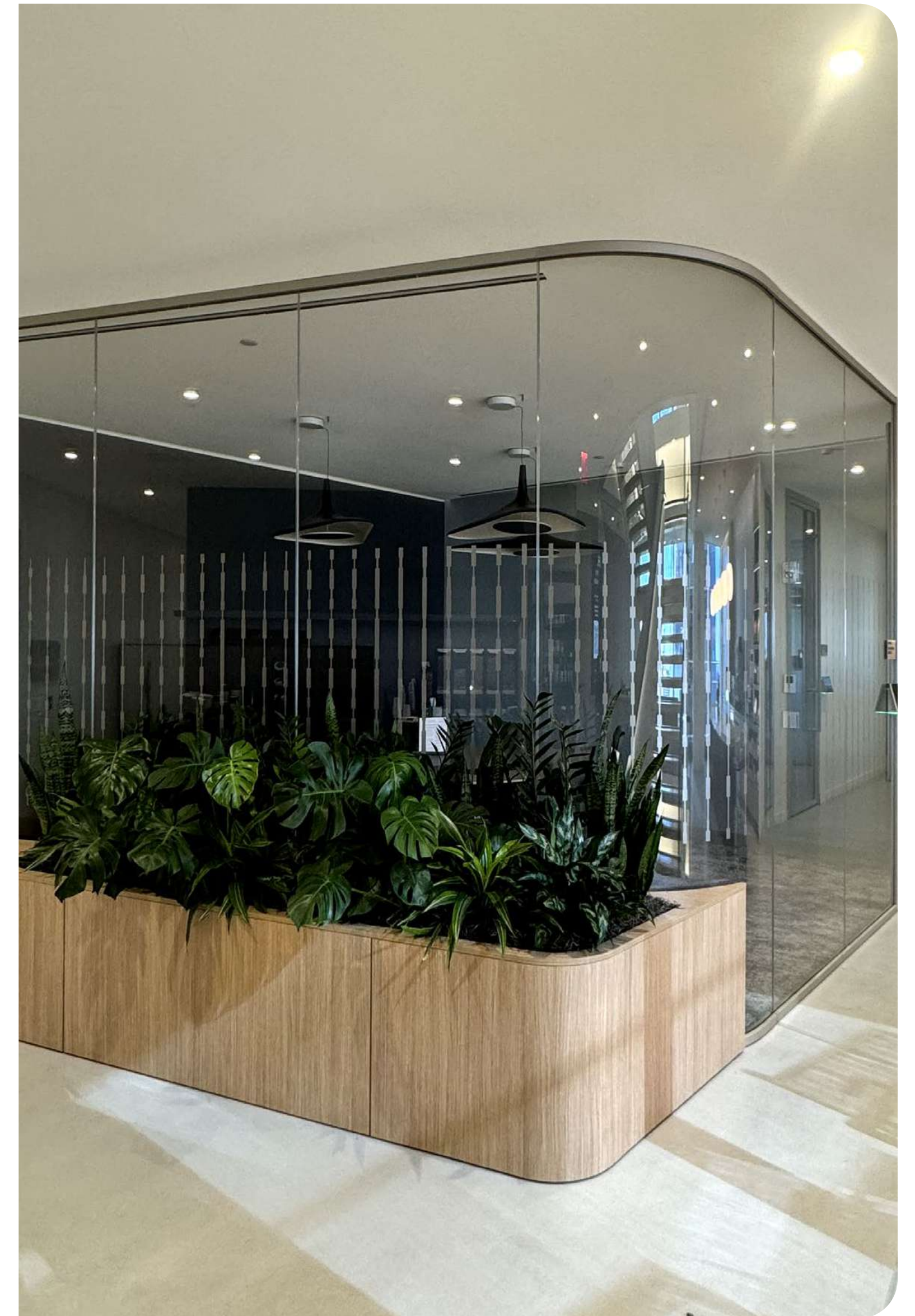

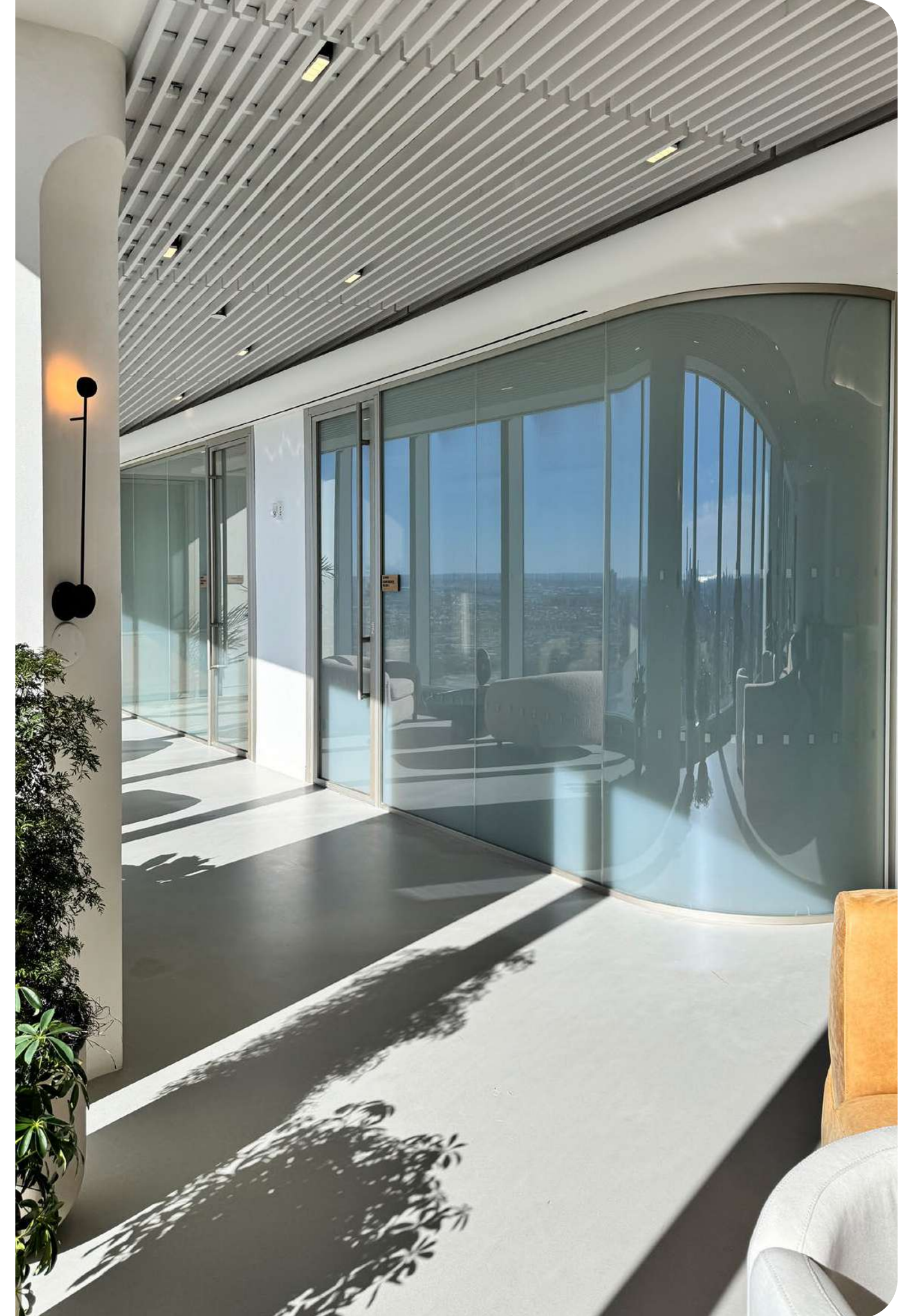

# Project

## DOW JONES

Minneapolis



**Year / Anno**

2016

**Project / Progetto**

NELSON Worldwide

**Category / Categoria**

Commercial

**Partitions / Partizioni**

P600s - P900

**Doors / Porte**

Frameless pivot

**Glass / Vetro**

Clear tempered

**Finish / Finitura**

Argent polish





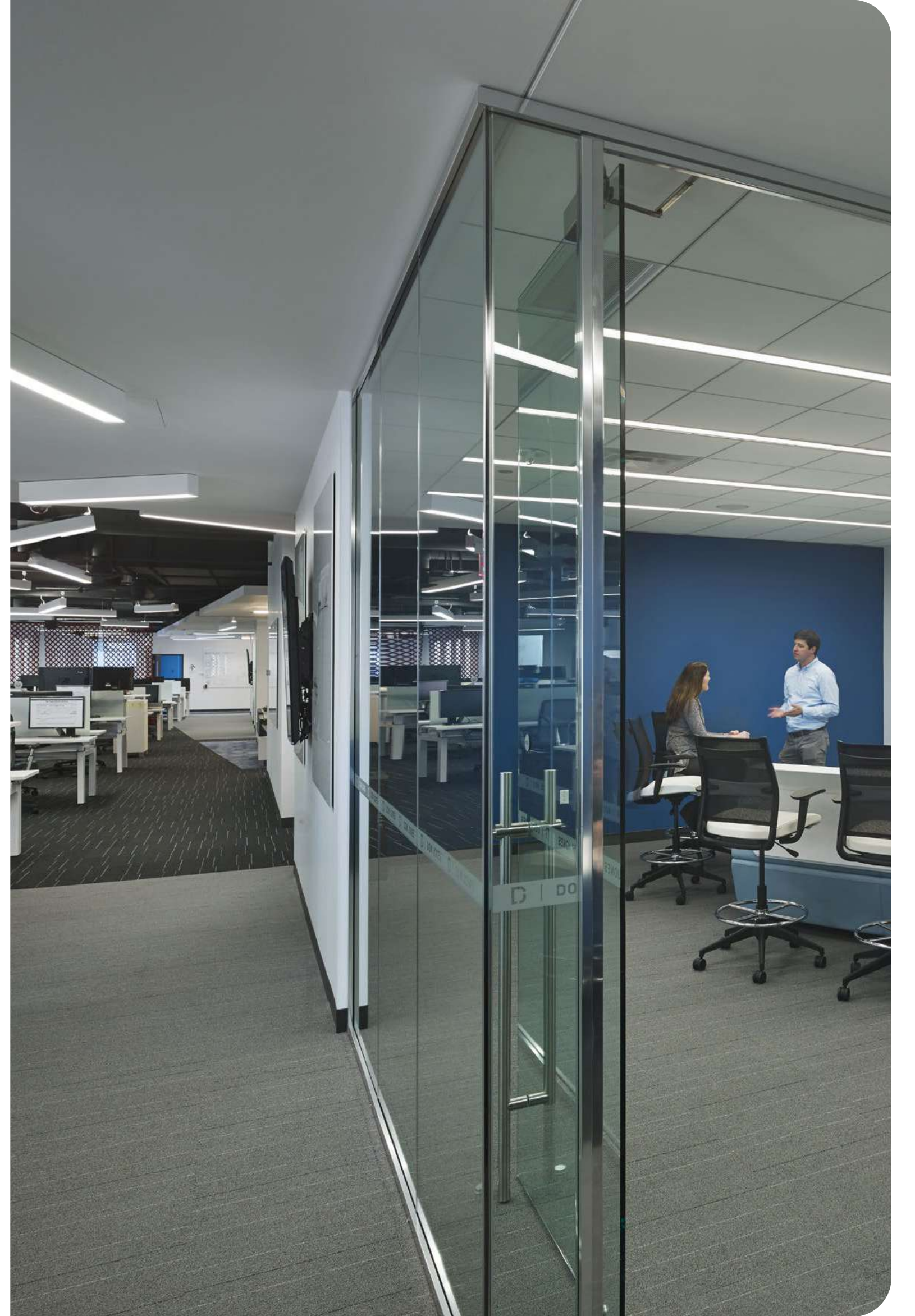

# Project

## DOW JONES

Princeton



**Year / Anno**

2017

**Architecture design / Architettura**

NELSON Worldwide

**Category / Categoria**

Commercial

**Partitions / Partizioni**

P900

**Doors / Porte**

Frameless & framed pivot

**Glass / Vetro**

Clear tempered

**Finish / Finitura**

Argent polish



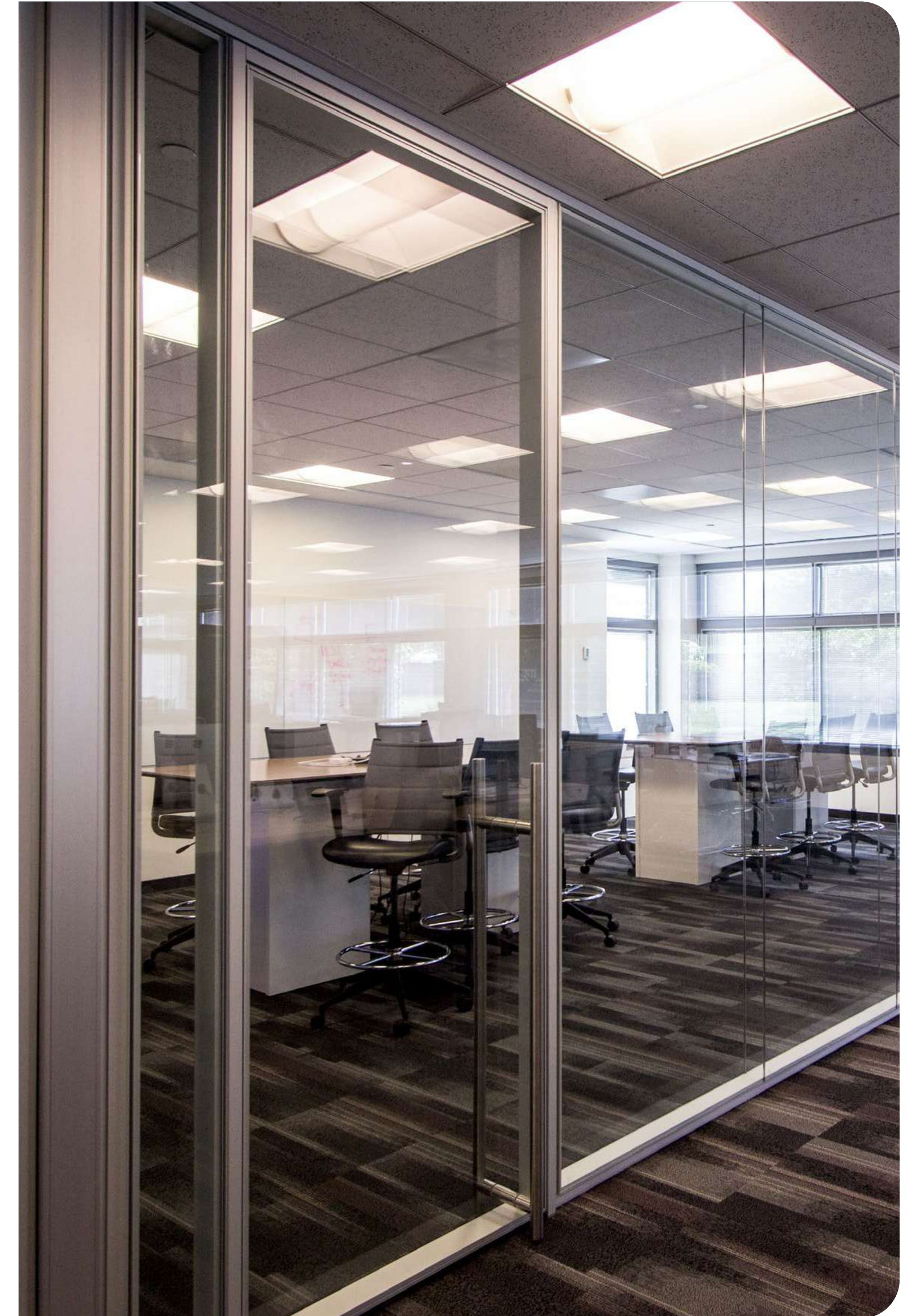

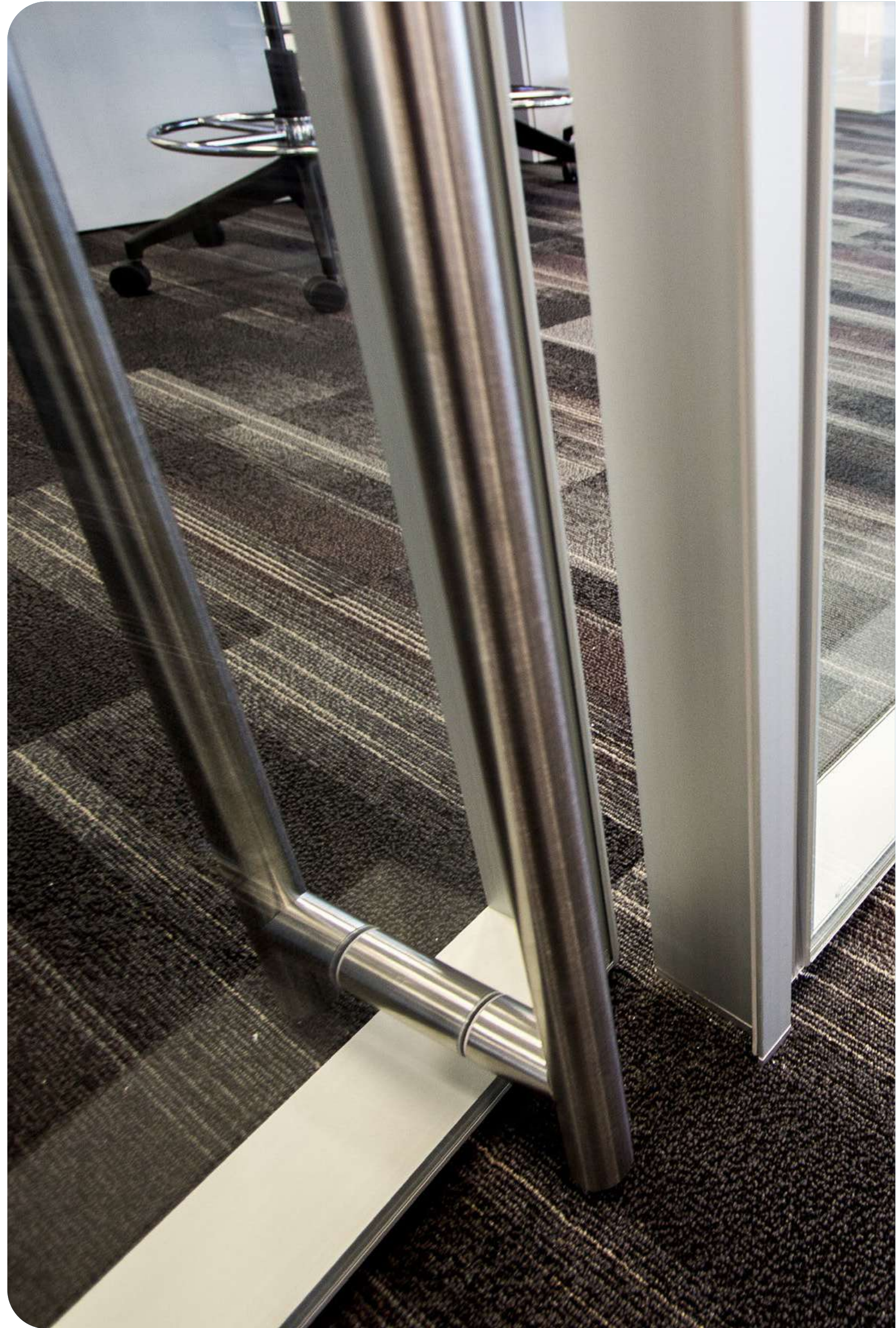

# Project

## ELEMENT CAPITAL

New York



### Year / Anno

2019

### Architecture design / Architettura

Ted Moudis Associates

### Category / Categoria

Commercial

### Partitions / Partizioni

P600s - P900

### Doors / Porte

Framed pivot & sliding

### Glass / Vetro

Acoustic laminate Low iron

### Finish / Finitura

Brushed mechanical





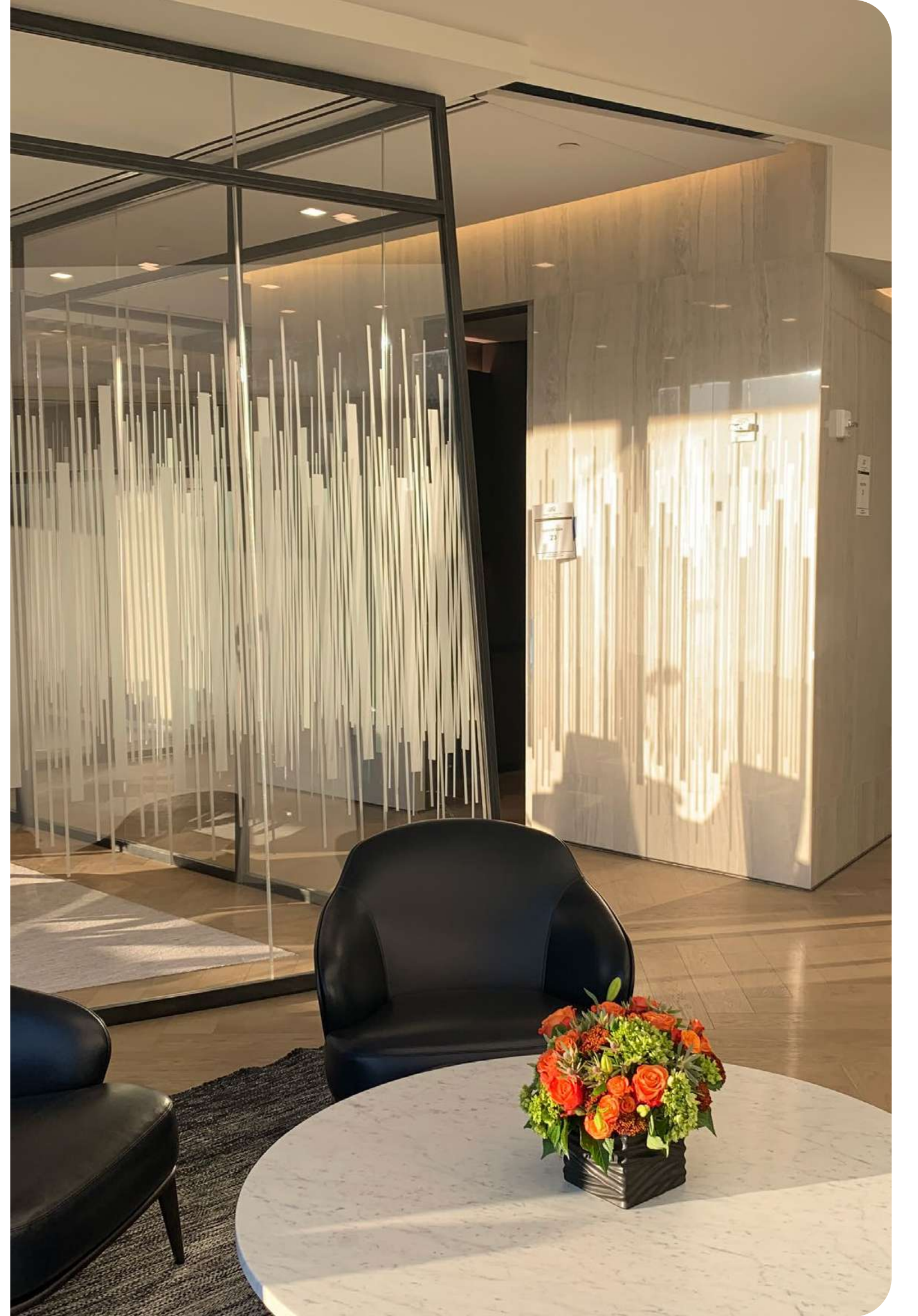

# Project

## E.S. SUTTON

New York



### Year / Anno

2017

### Architecture design / Architettura

Ted Moudis Associates

### Category / Categoria

Commercial

### Partitions / Partizioni

P600s with vertical and horizontal transom

### Doors / Porte

Framed pivot

### Glass / Vetro

Clear tempered

### Finish / Finitura

Black anodized



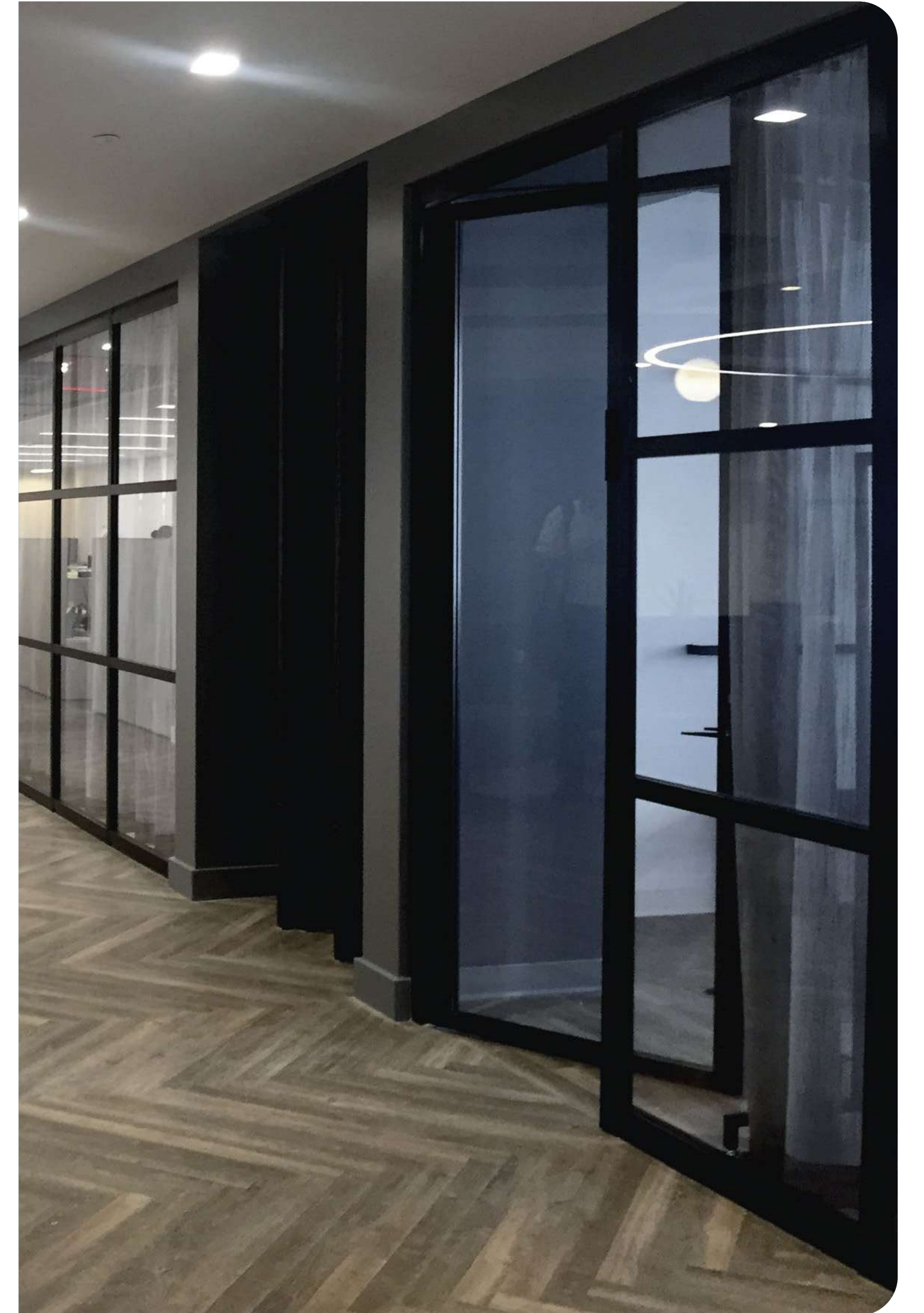



# Project

## FOCUS FINANCIAL PARTNERS

New York



### Year / Anno

2019

### Architecture design / Architettura

Ted Moudis Associates

### Category / Categoria

Commercial

### Partitions / Partizioni

P650

### Doors / Porte

Frameless pivot

### Glass / Vetro

Acoustic laminate Clear

### Finish / Finitura

Clear anodized

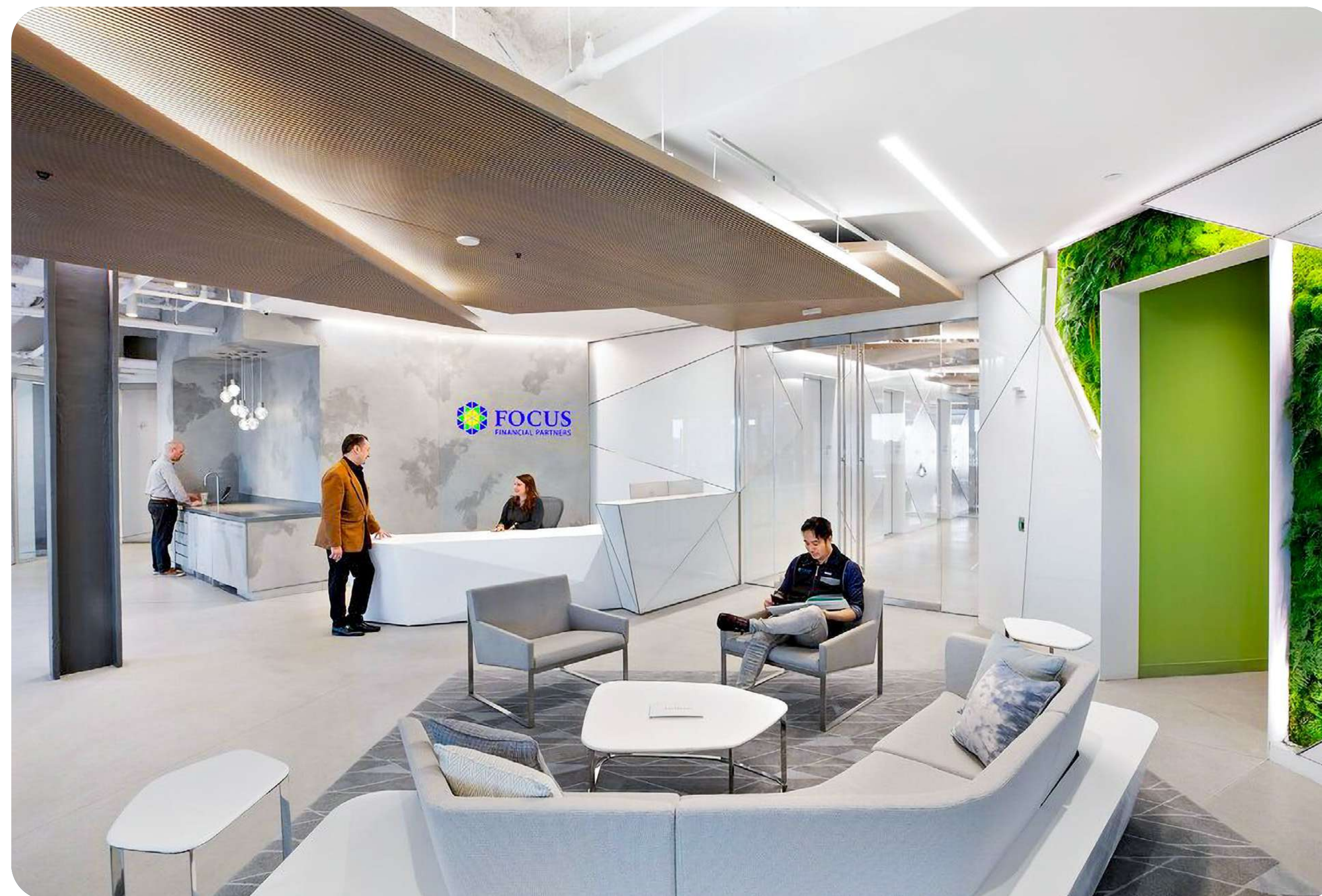

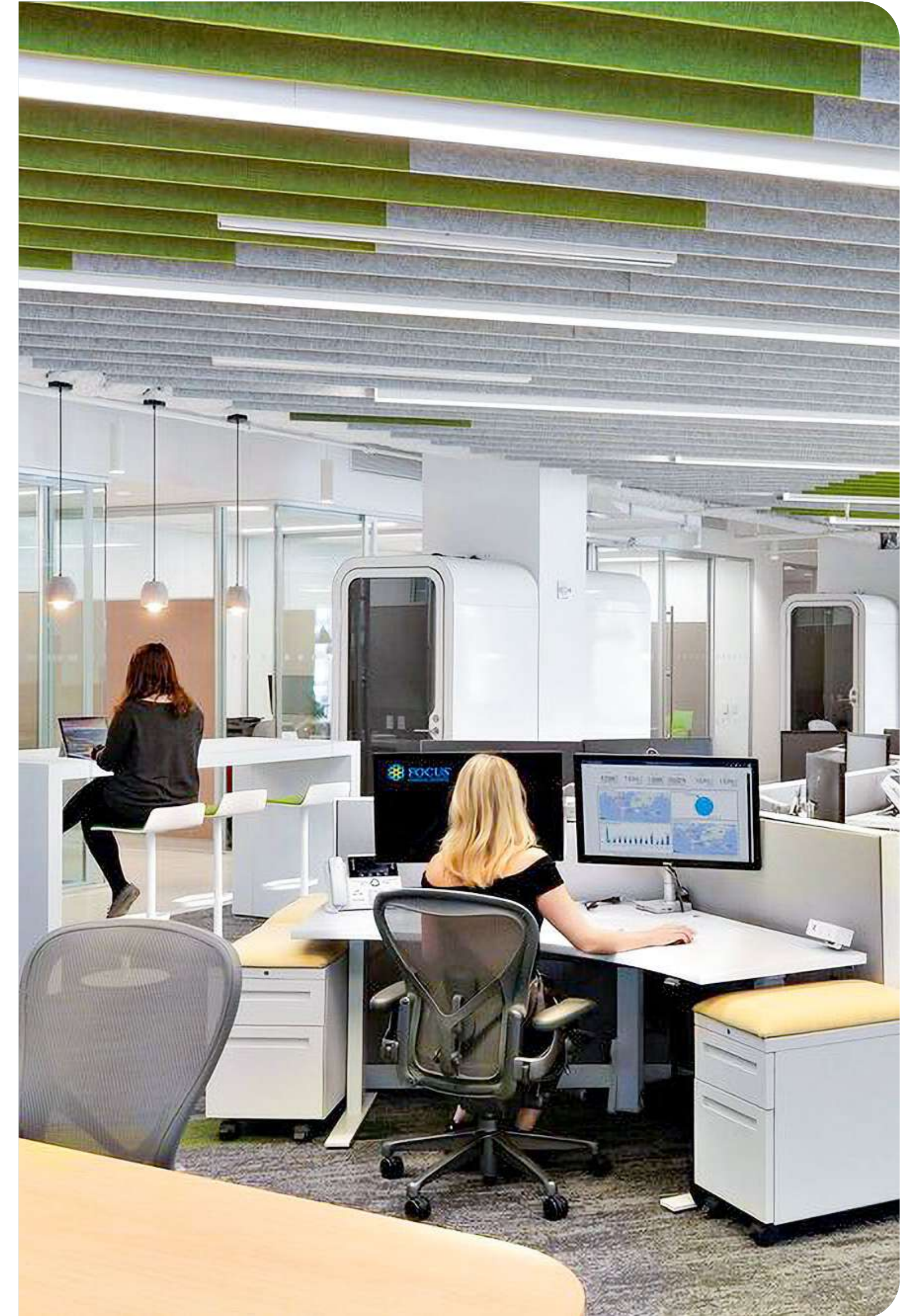



# Project

## HENRY LUCE FOUNDATION

New York



### Year / Anno

2022

### Architecture design / Architettura

Ted Moudis Associates

### Category / Categoria

Office

### Partitions / Partizioni

P600s - P900

### Doors / Porte

Framed pivot & sliding

### Glass / Vetro

Tempered Low iron

### Finish / Finitura

RAL matte blue



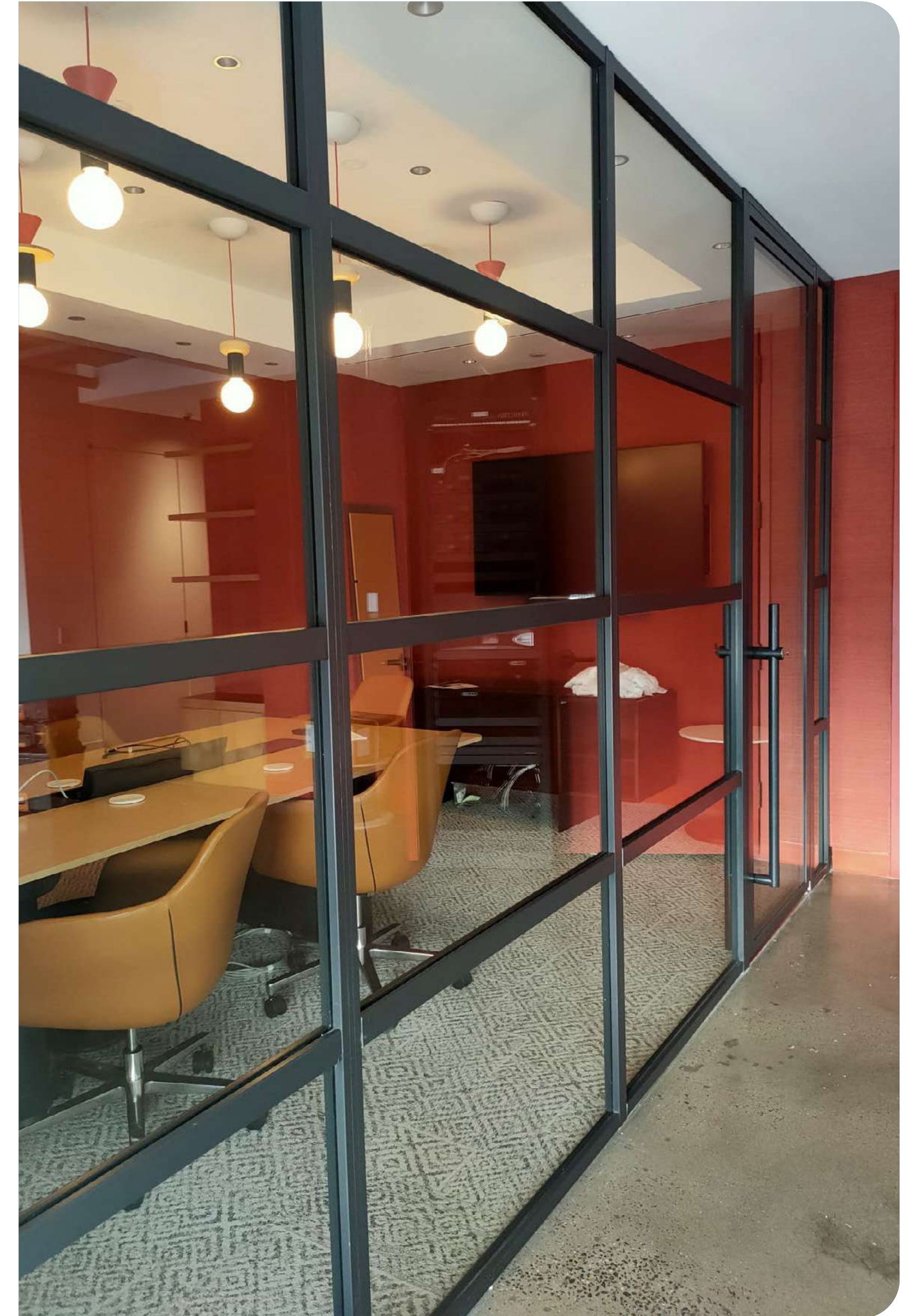

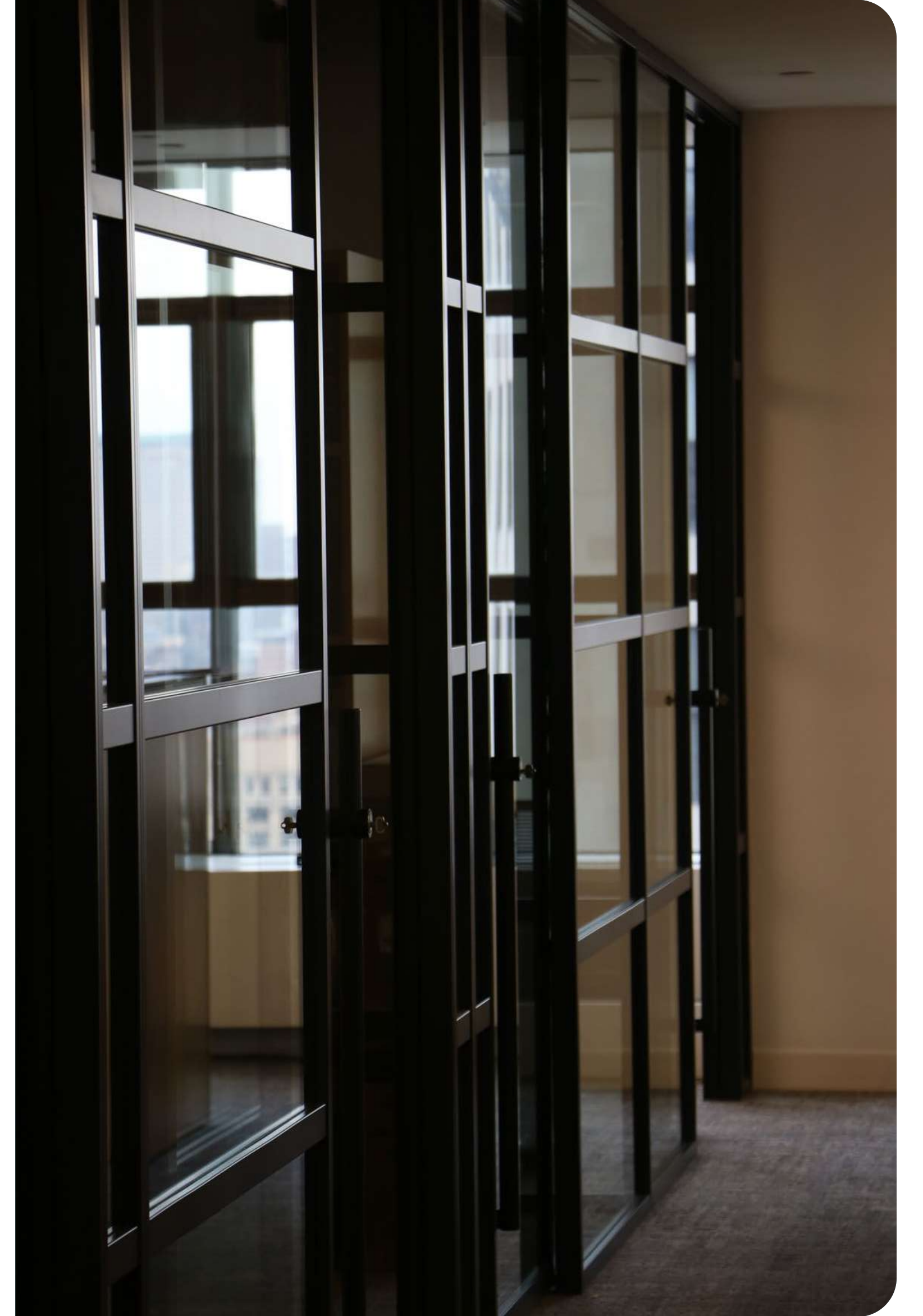
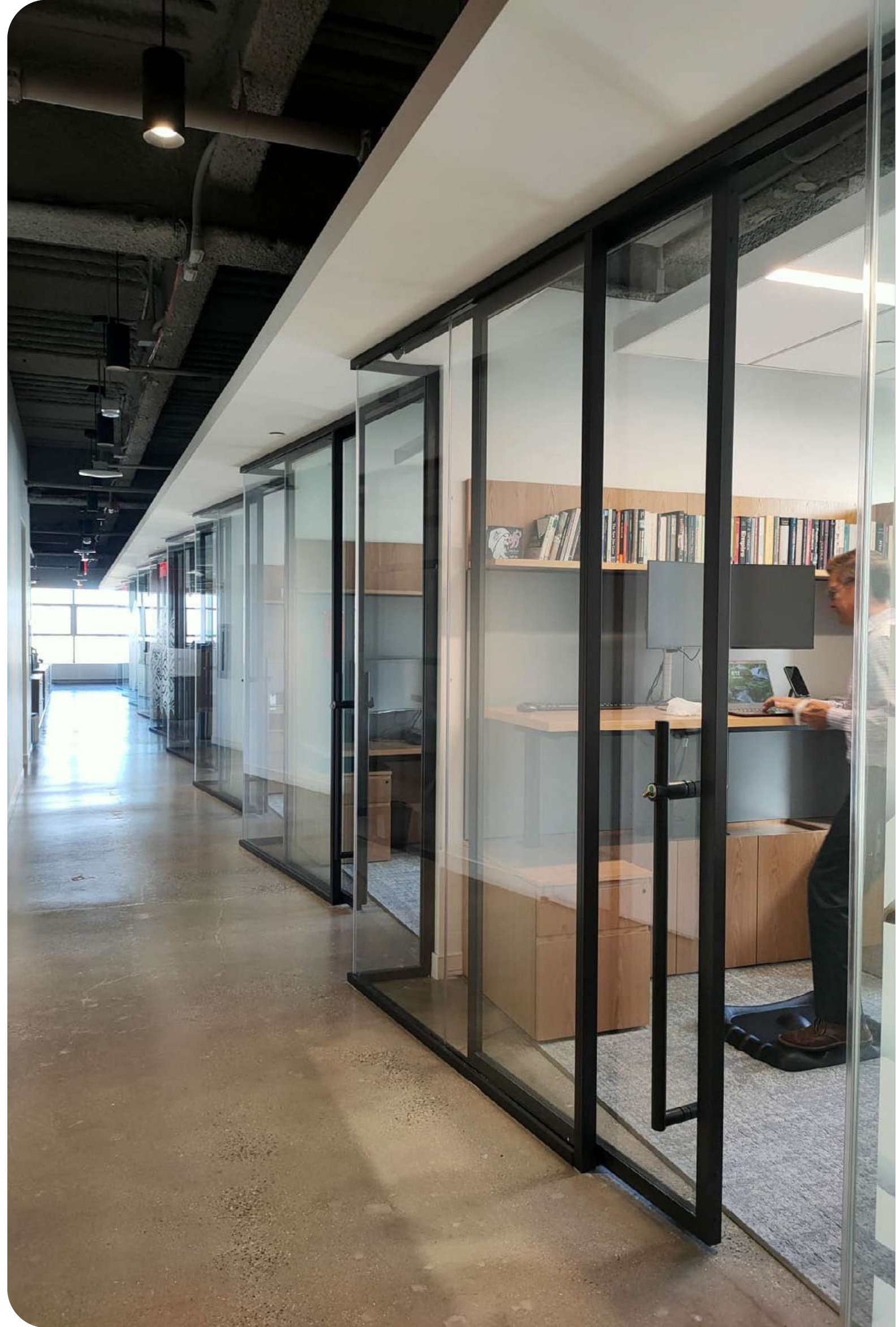

# Project

## INTERSECTION

*New York*



**Year / Anno**

2015

**Architecture design / Architettura**

Design Republic

**Category / Categoria**

Commercial

**Partitions / Partizioni**

P600s

**Doors / Porte**

Frameless pivot

**Glass / Vetro**

Clear tempered

**Finish / Finitura**

Black Powder Coated

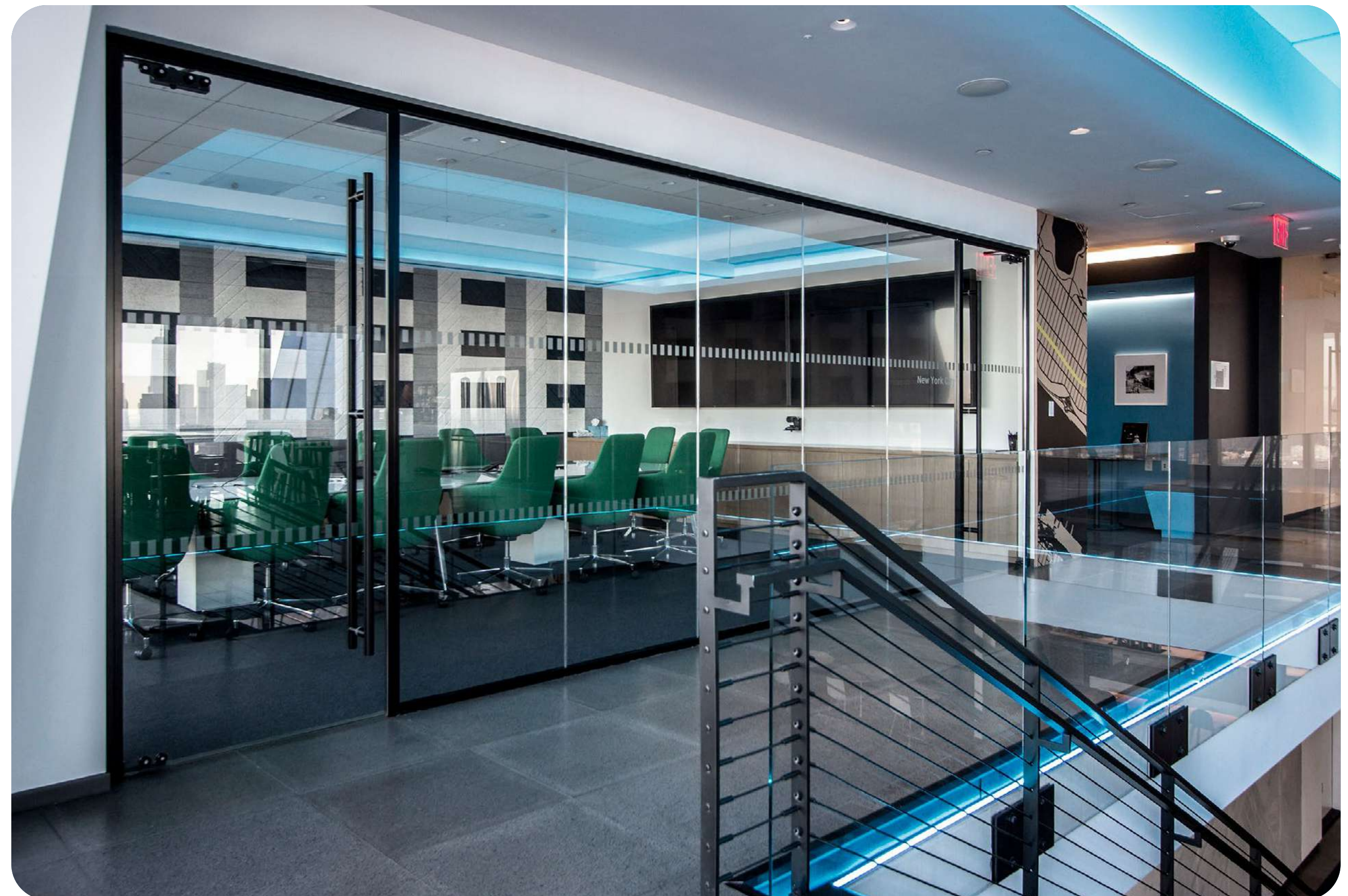

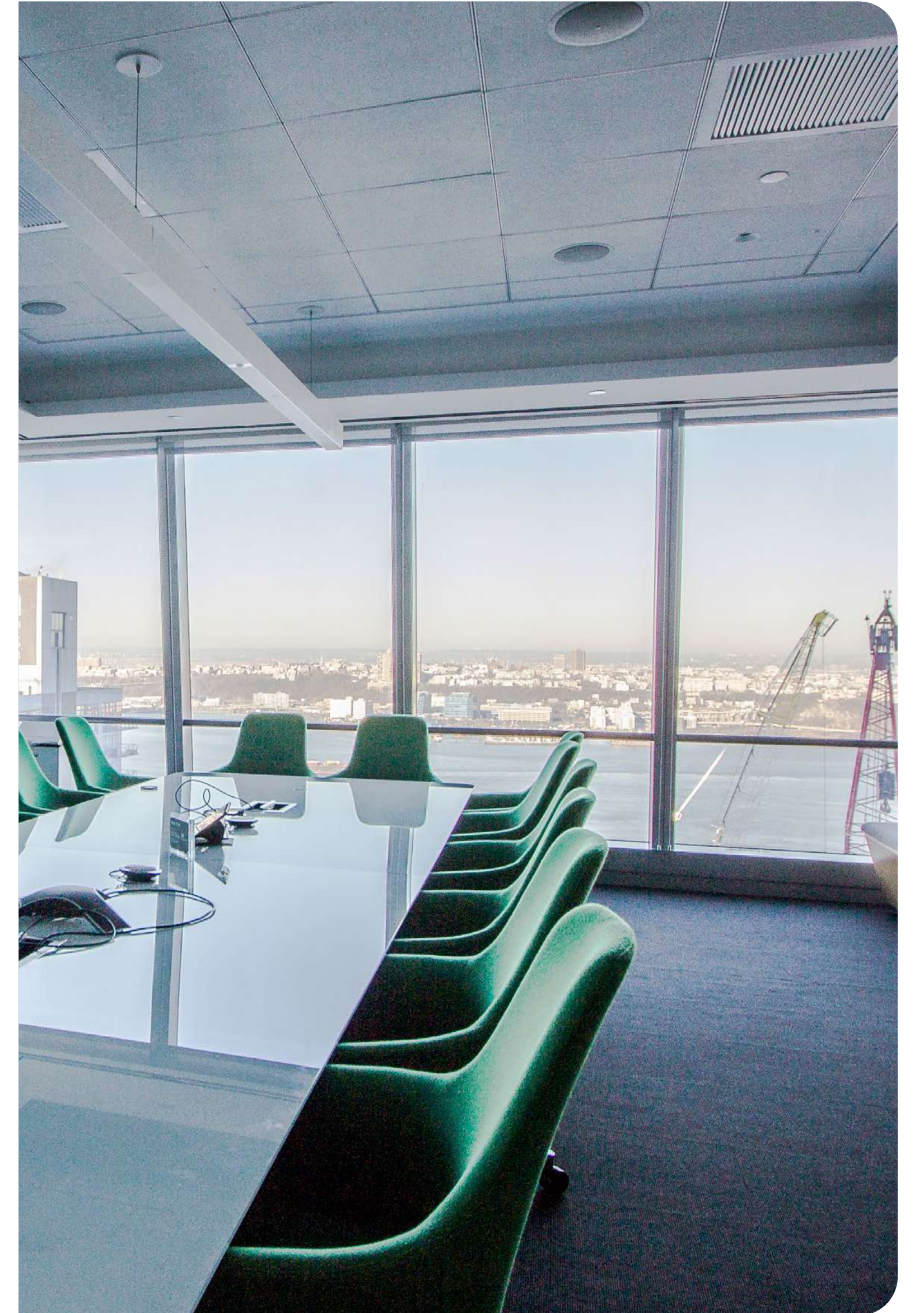



# Project

**JPMORGAN CHASE & CO.**

*Jersey City*



**Year / Anno**

2024

**Architecture design / Architettura**

TPG Architecture

**Category / Categoria**

Office

**Partitions / Partizioni**

P680 Single glass off-set

**Doors / Porte**

Framed pivot single glass

**Glass / Vetro**

Tempered Low iron

**Finish / Finitura**

Polished





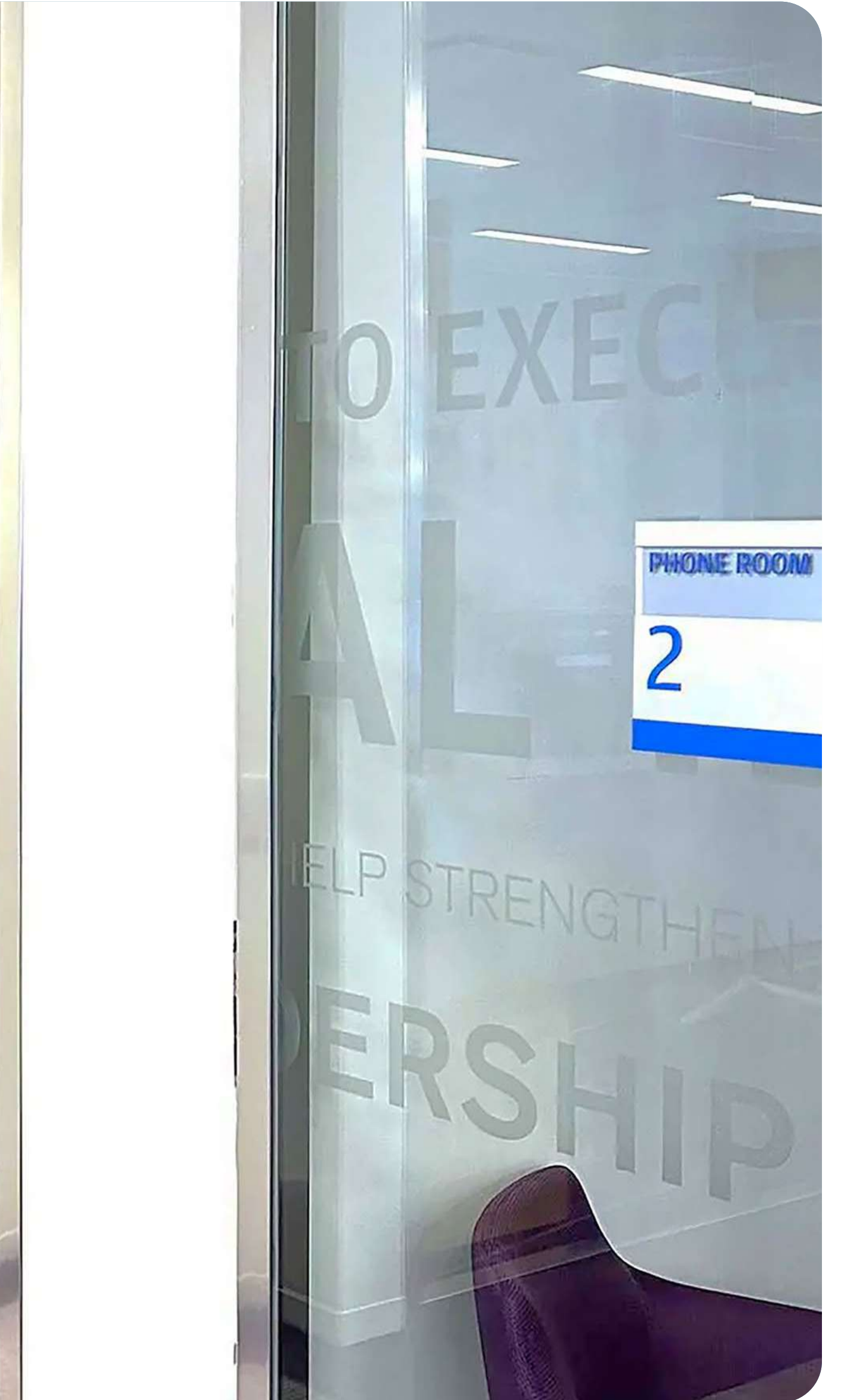

# Project

## KPS CAPITAL PARTNERS

New York



### Year / Anno

2021

### Architecture design / Architettura

Ted Moudis Associates

### Category / Categoria

Commercial

### Partitions / Partizioni

P600s - P900

### Doors / Porte

Framed & Frameless pivot single glass, Solid core pivot

### Glass / Vetro

Acoustic laminate Low iron

### Finish / Finitura

Argent polish



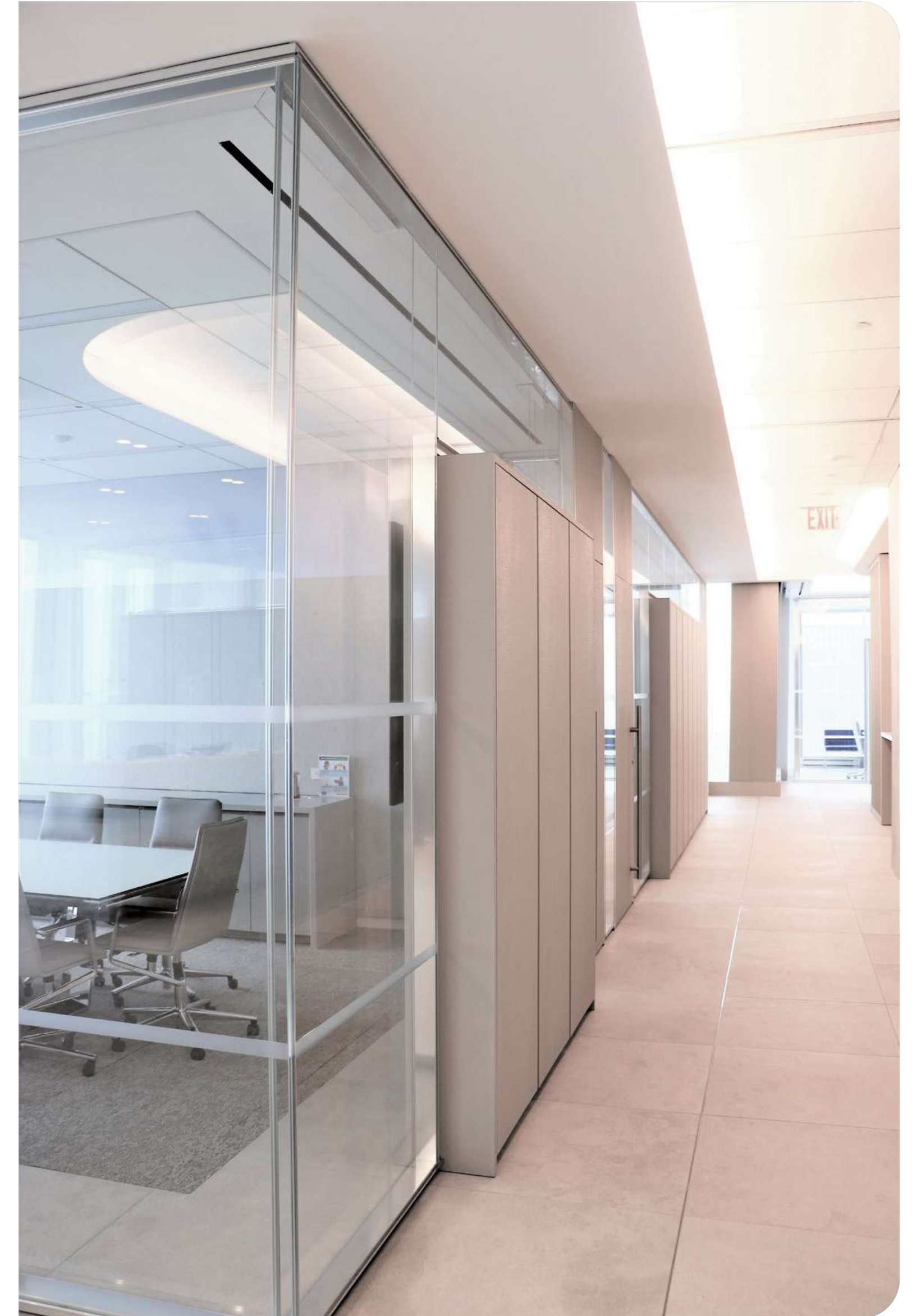

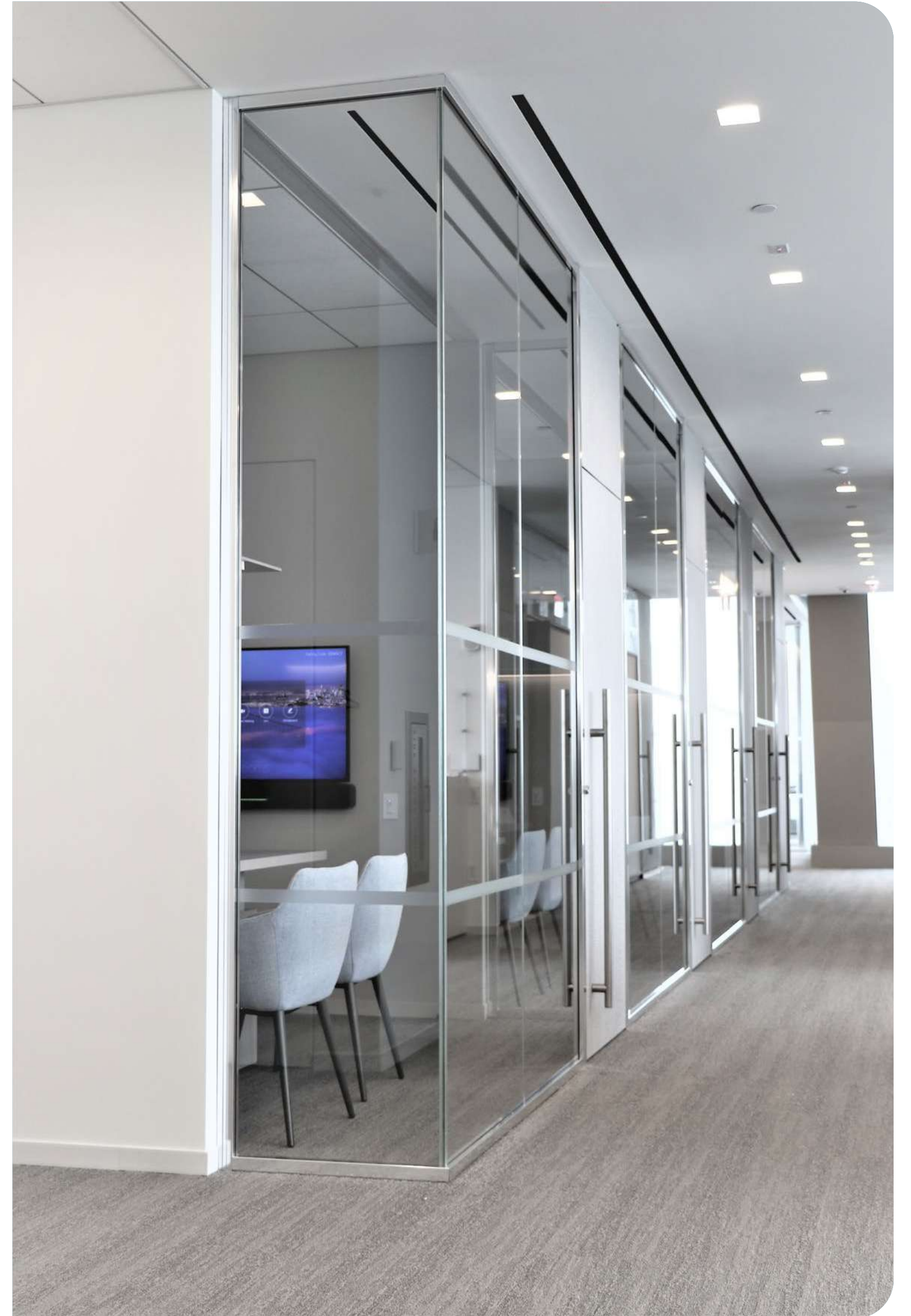

# Project

## LION TREE

New York



### Year / Anno

2021

### Architecture design / Architettura

VACON

### Category / Categoria

Office

### Partitions / Partizioni

P600s

### Doors / Porte

Framed pivot

### Glass / Vetro

Clear Laminated

### Finish / Finitura

Blue Powder Coated (RAL 5011)



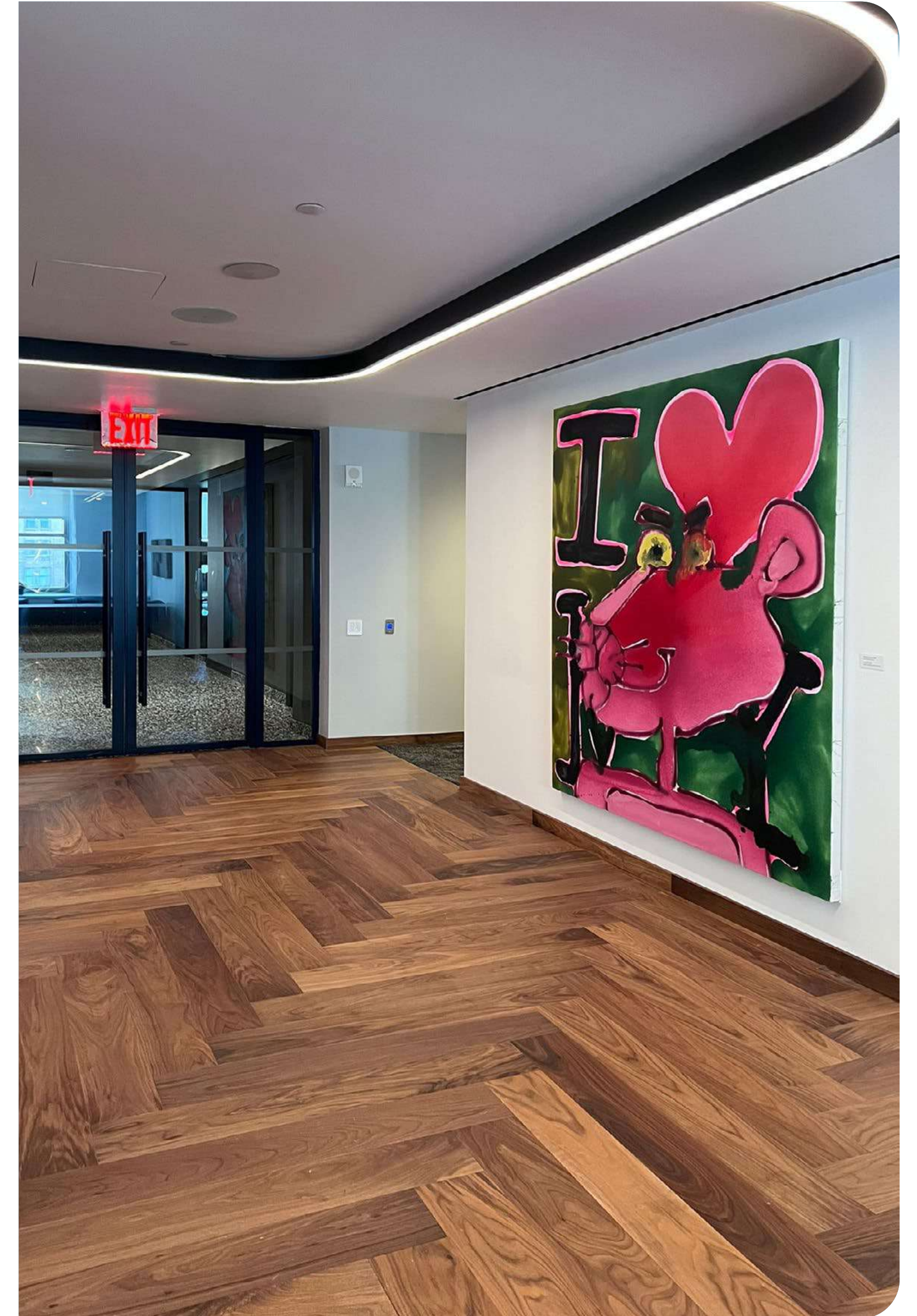

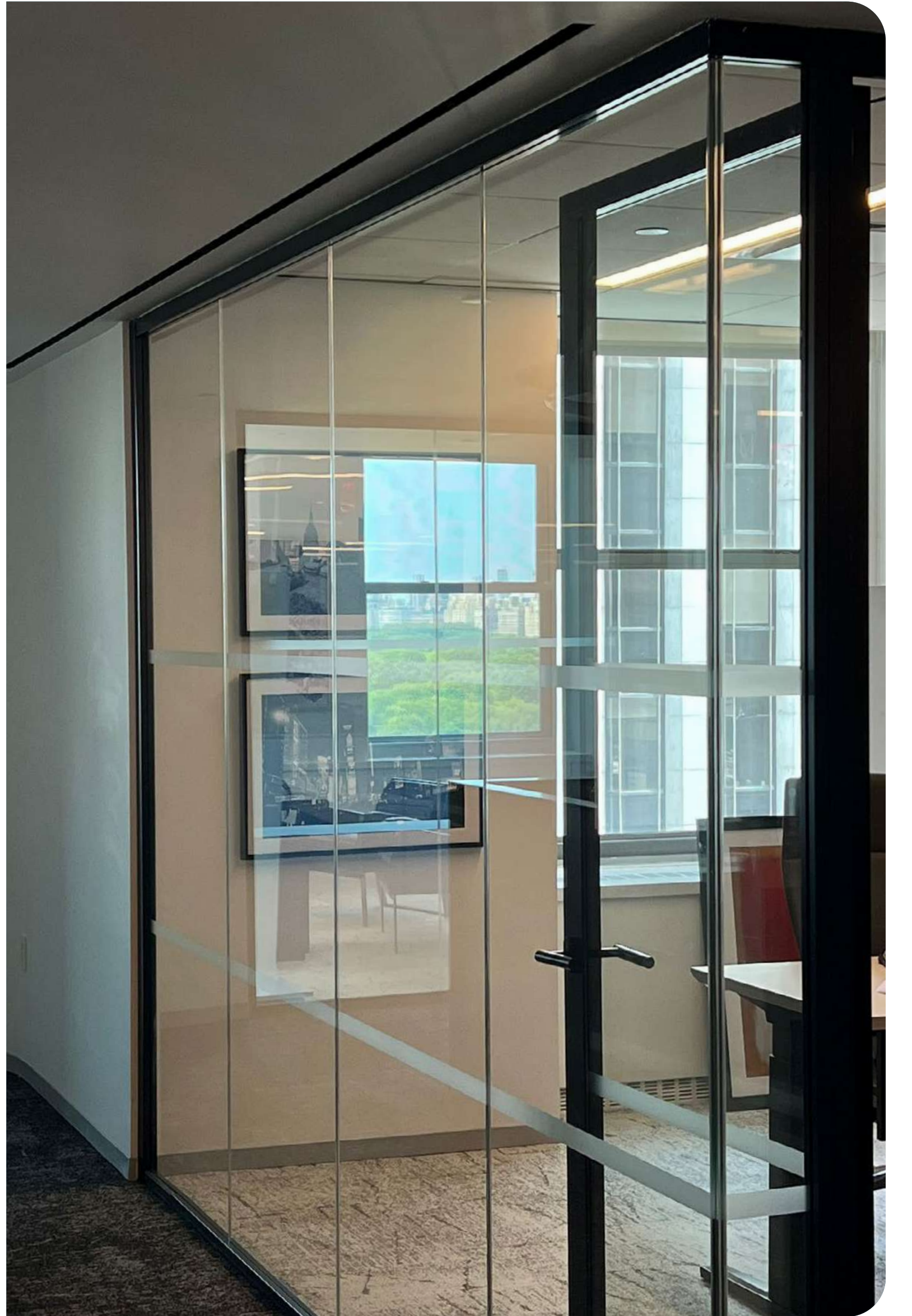

# Project

## LIVE NATION

New York



### Year / Anno

2018

### Architecture design / Architettura

Gensler

### Category / Categoria

Commercial

### Partitions / Partizioni

Custom industrial

### Doors / Porte

Framed pivot

### Glass / Vetro

Tempered

### Finish / Finitura

Brushed mechanical painted





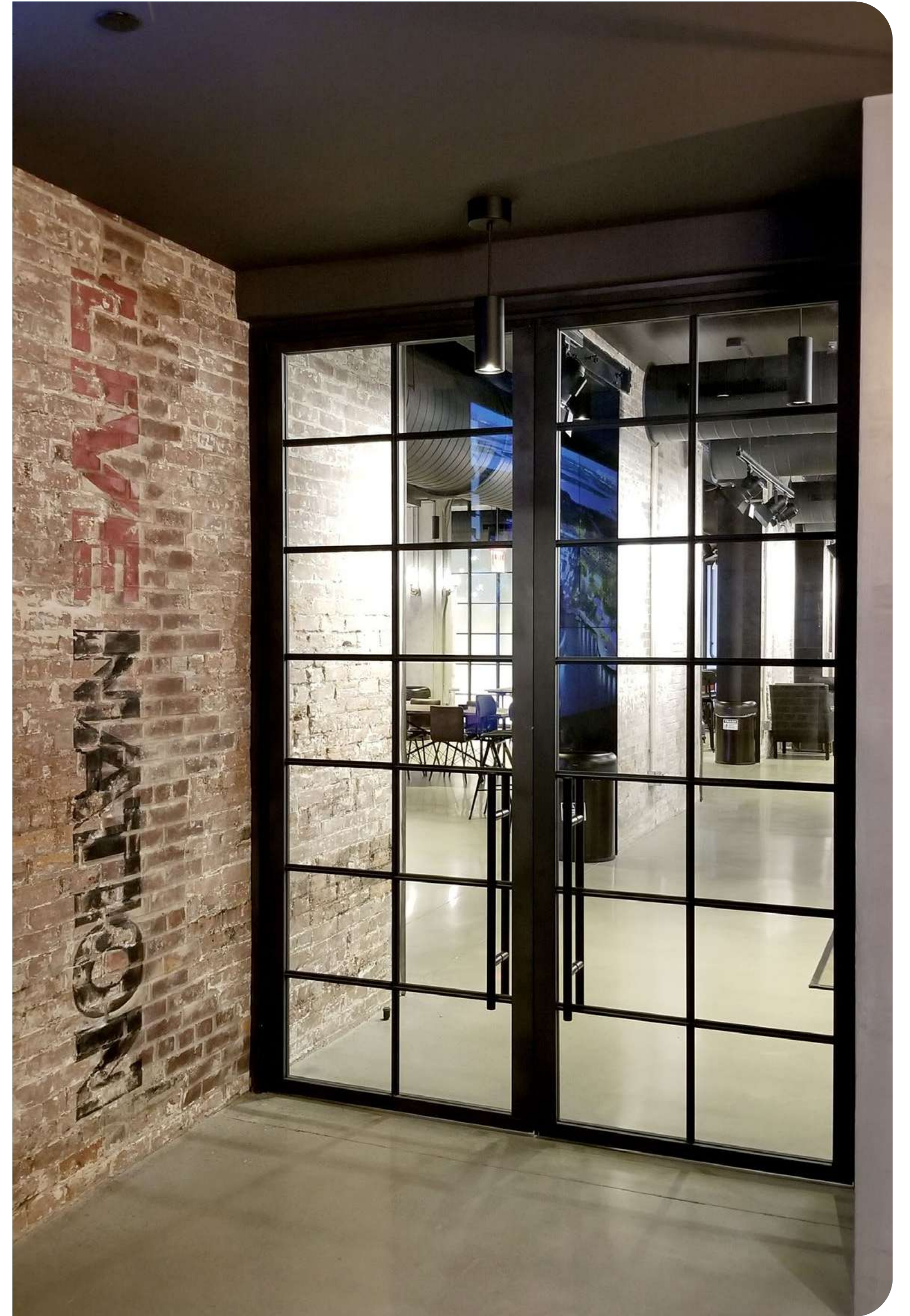

# Project

## MARRIOTT HQ HOTEL

Bethesda



**Year / Anno**

2021

**Architecture design / Architettura**

Gensler

**Category / Categoria**

Hospitality

**Partitions / Partizioni**

P700

**Doors / Porte**

Framed pivot

**Glass / Vetro**

Decorative

**Finish / Finitura**

Standard Bronze



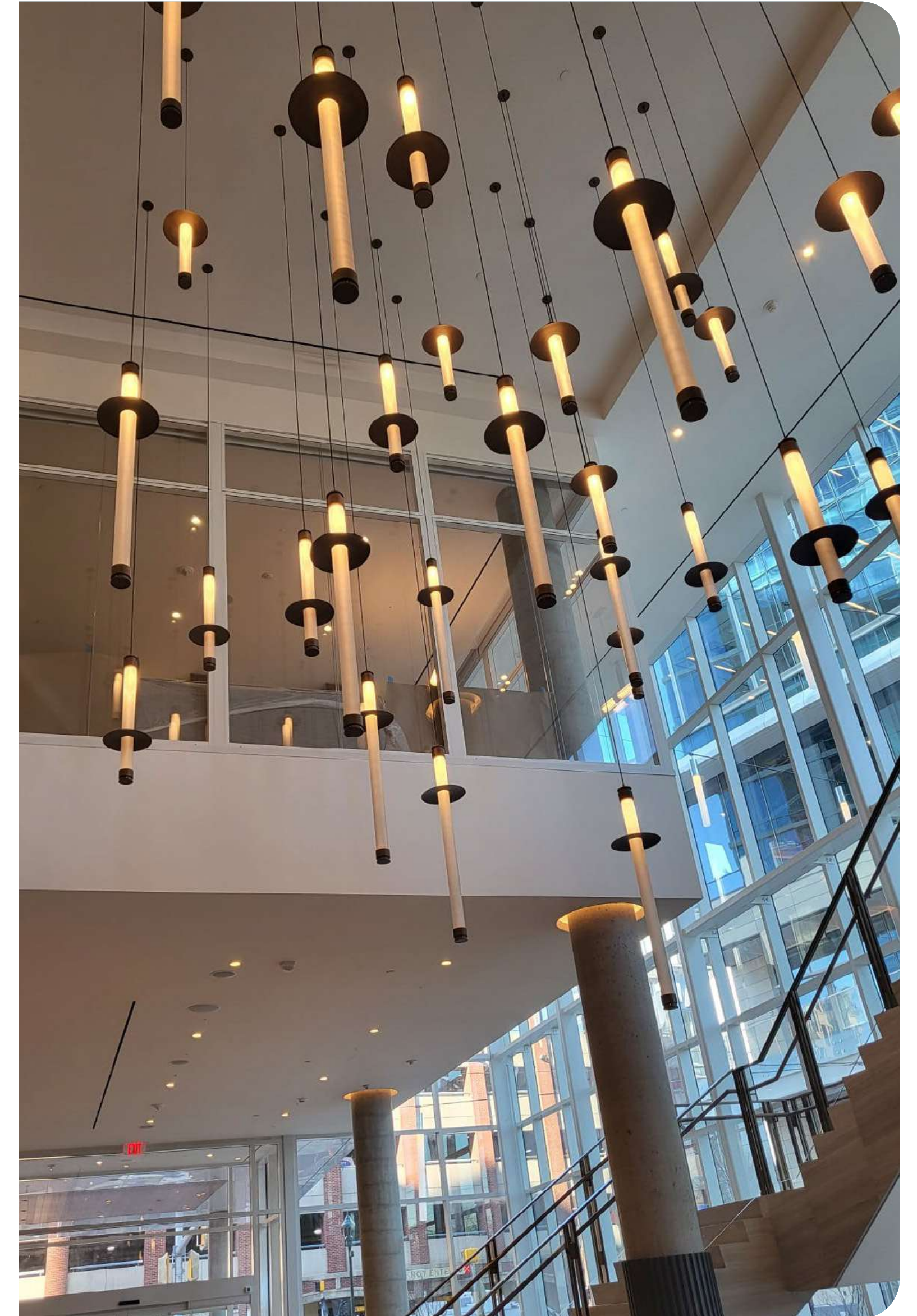



# Project

## MEDICAL PROPERTIES TRUST

New York



### Year / Anno

2022

### Architecture design / Architettura

Ted Moudis Associates

### Category / Categoria

Office

### Partitions / Partizioni

P700

### Doors / Porte

Framed pivot

### Glass / Vetro

Switchable Low iron

### Finish / Finitura

Black anodized

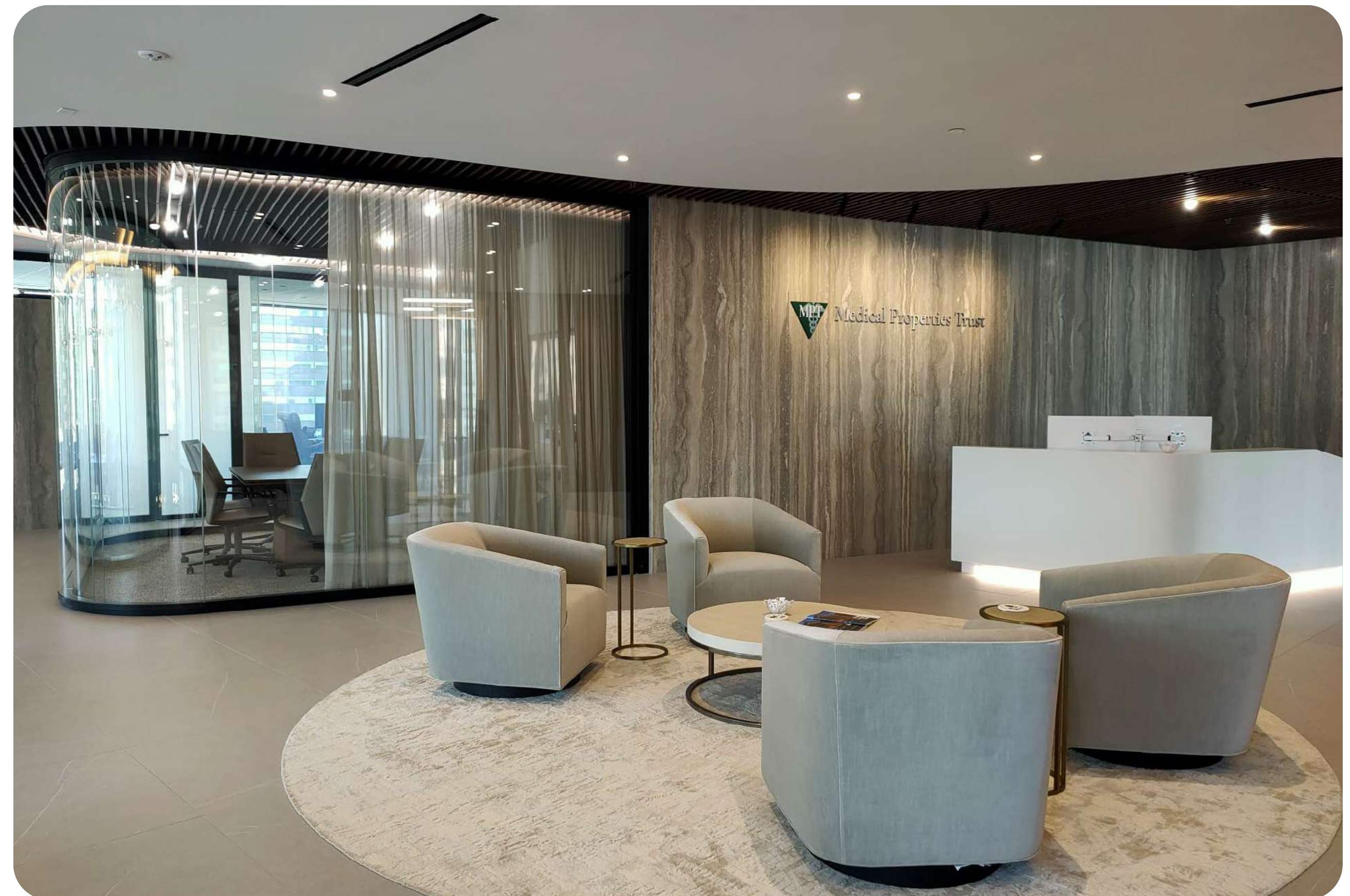

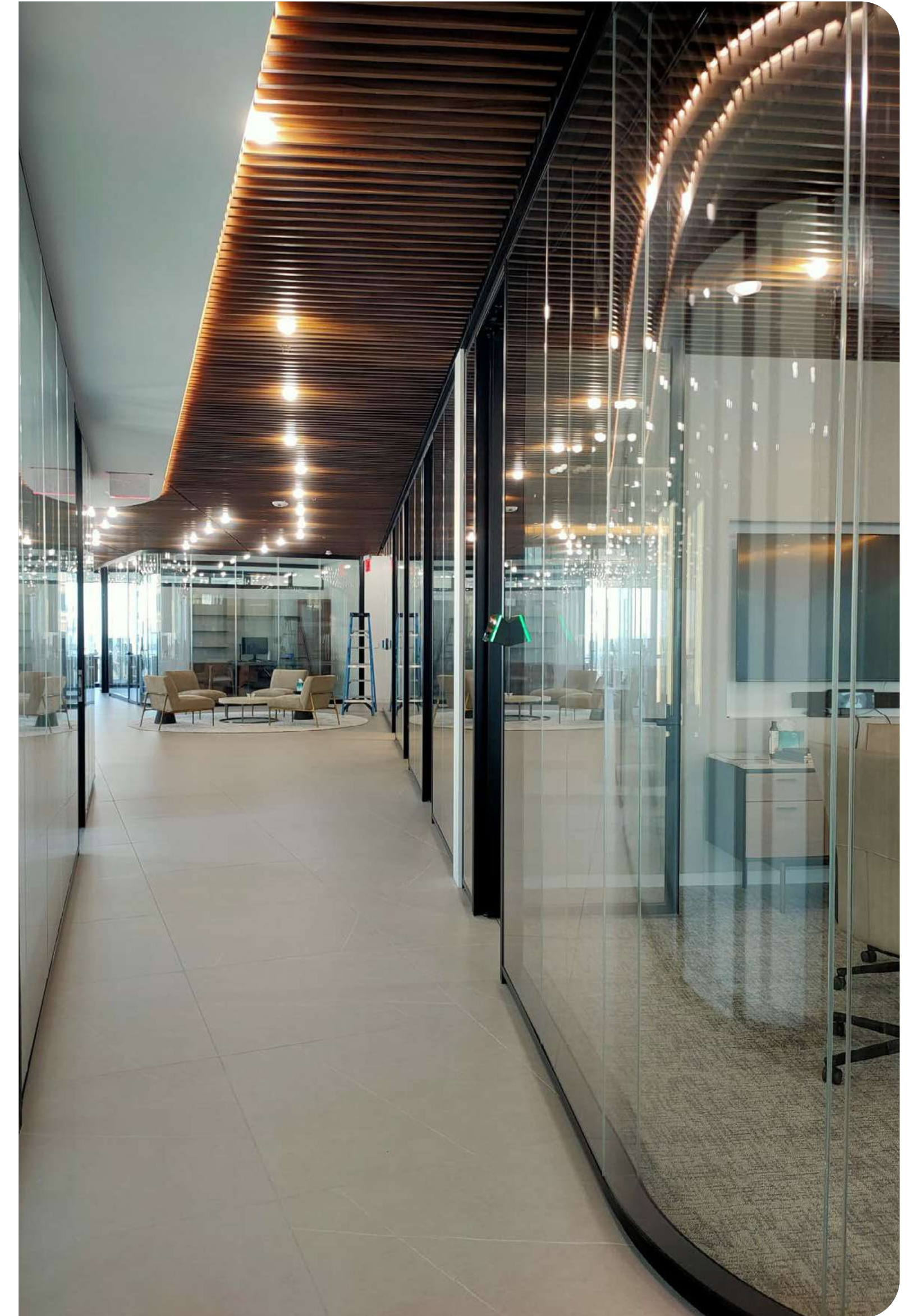

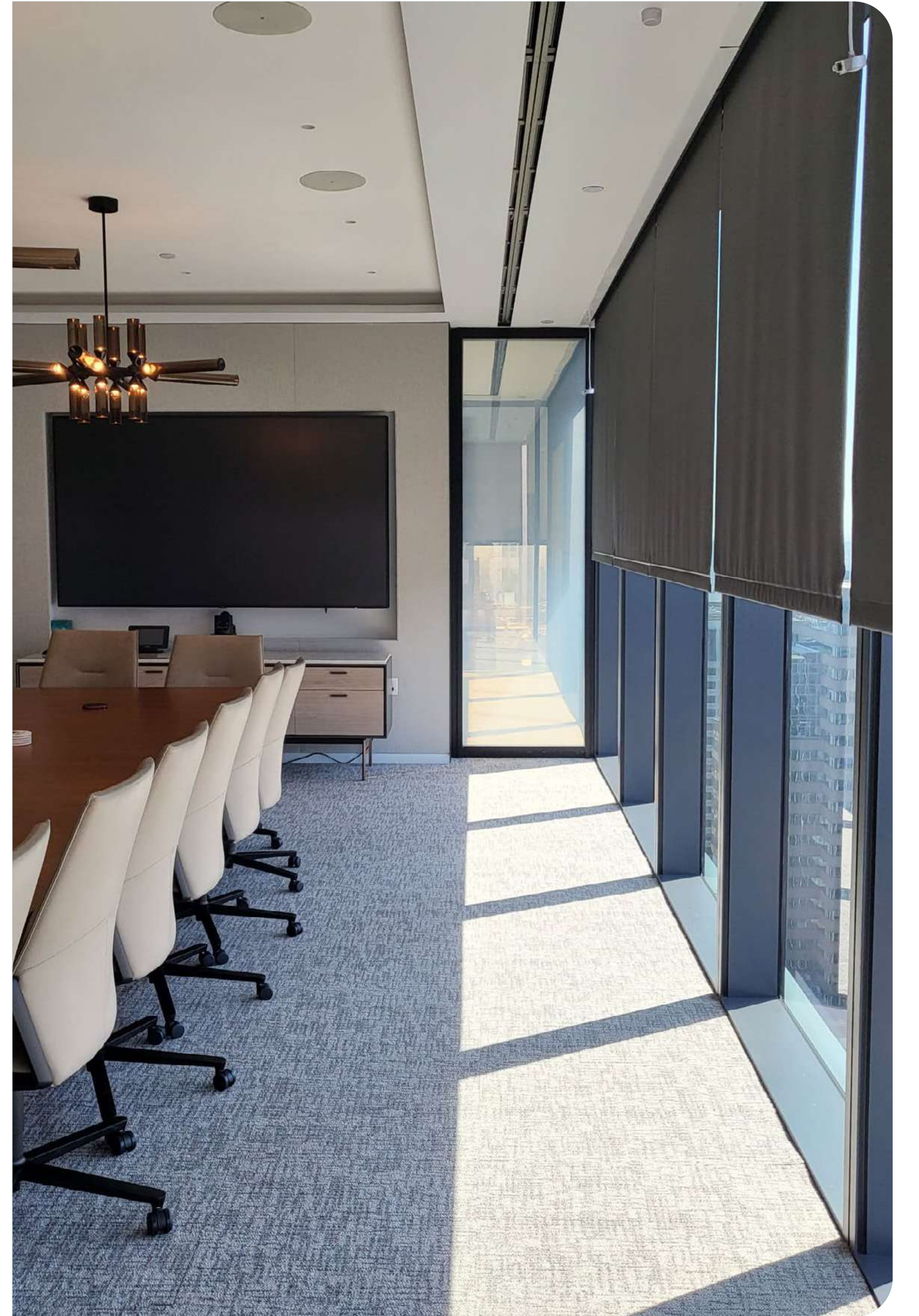

# Project

## MIZUHO

Los Angeles



### Year / Anno

2020

### Architecture design / Architettura

Mizuho

### Category / Categoria

Commercial

### Partitions / Partizioni

P600s - P900

### Doors / Porte

Framed pivot & sliding

### Glass / Vetro

Acoustic laminate Low iron

### Finish / Finitura

Black anodized







# Project

## MIZUHO

New York



### Year / Anno

2020

### Architecture design / Architettura

Ted Moudis Associates

### Category / Categoria

Commercial

### Partitions / Partizioni

P600s - P900

### Doors / Porte

Framed pivot & sliding

### Glass / Vetro

Acoustic laminate Low iron

### Finish / Finitura

Black anodized







# Project

## NASDAQ

New York



### Year / Anno

2017

### Architecture design / Architettura

Corgan

### Category / Categoria

Commercial

### Partitions / Partizioni

P600s - P900

### Doors / Porte

Framed pivot & sliding

### Glass / Vetro

Tempered Low iron

### Finish / Finitura

Black polish



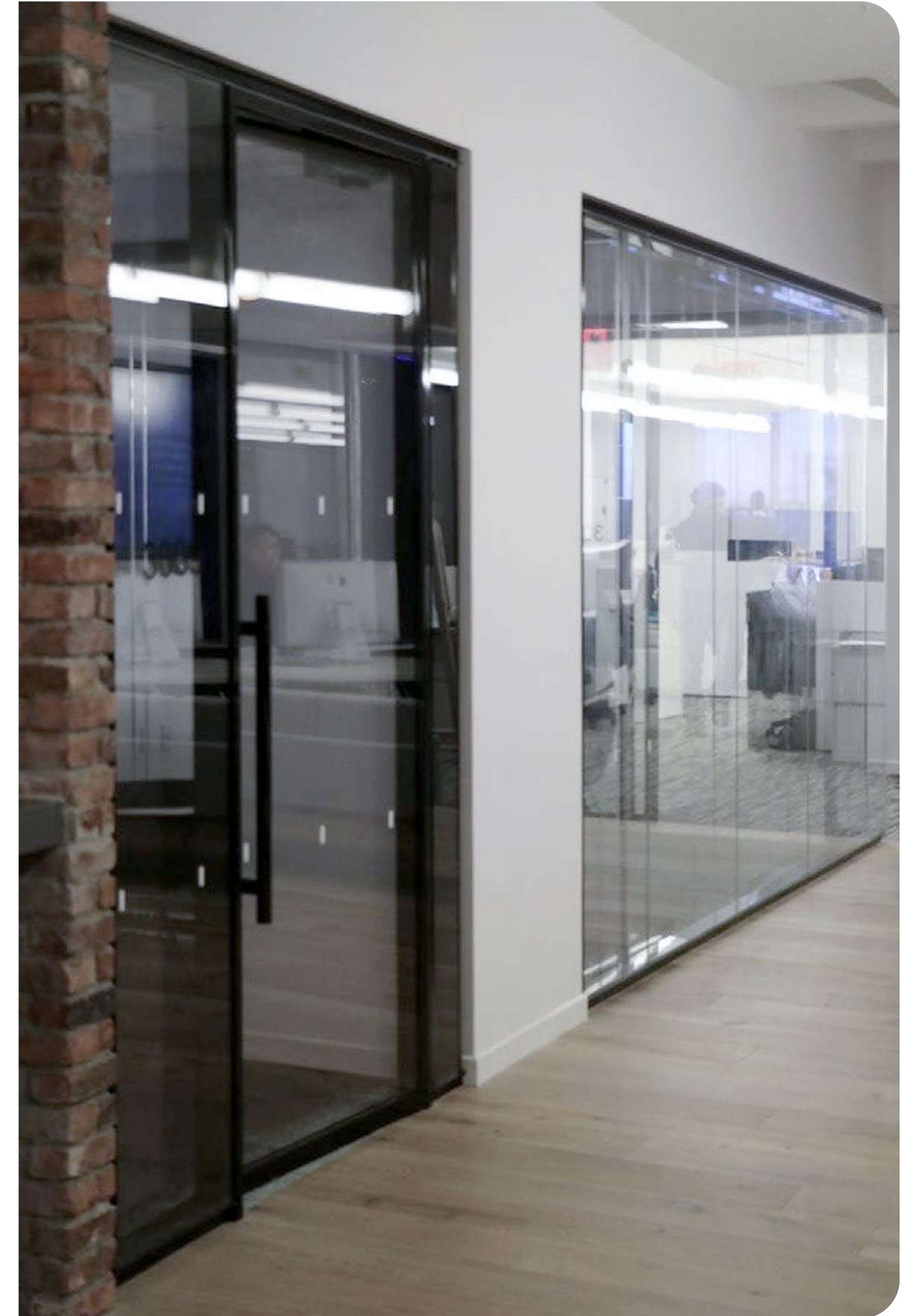



# Project

## NY - MORGAN STANLEY CHILDREN'S HOSPITAL

New York



### Year / Anno

2017

### Architecture design / Architettura

Ewing Cole

### Category / Categoria

Hospital

### Partitions / Partizioni

P600s

### Doors / Porte

Framed sliding

### Glass / Vetro

Decorative Low iron

### Finish / Finitura

Clear anodized



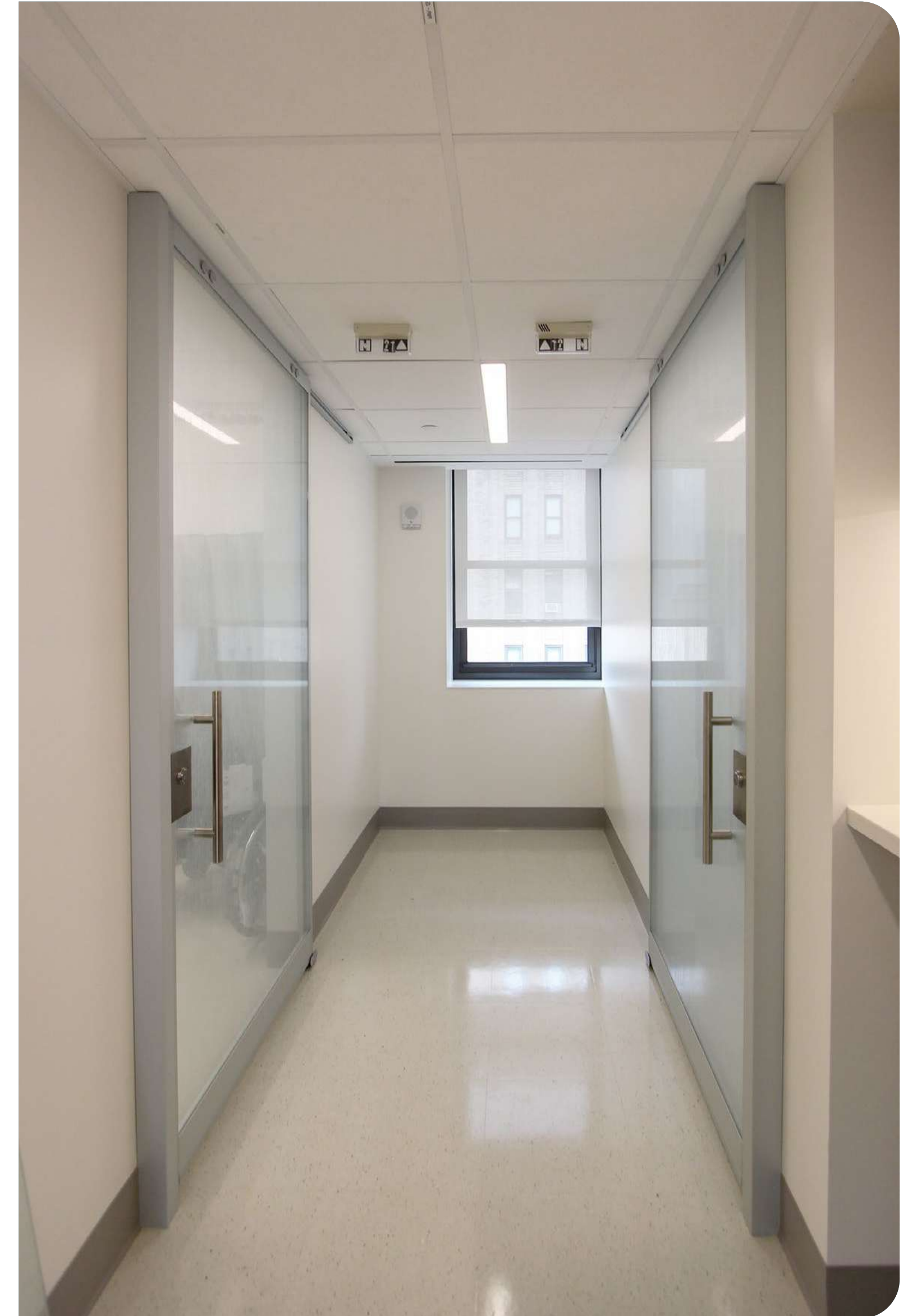



# Project

## NEWYORK-PRESBYTERIAN HOSPITAL

*New York*



### **Year / Anno**

2016

### **Architecture design / Architettura**

HOK

### **Category / Categoria**

Hospital

### **Partitions / Partizioni**

P900

### **Doors / Porte**

Framed pivot

### **Glass / Vetro**

Decorative Low iron

### **Finish / Finitura**

Clear anodized

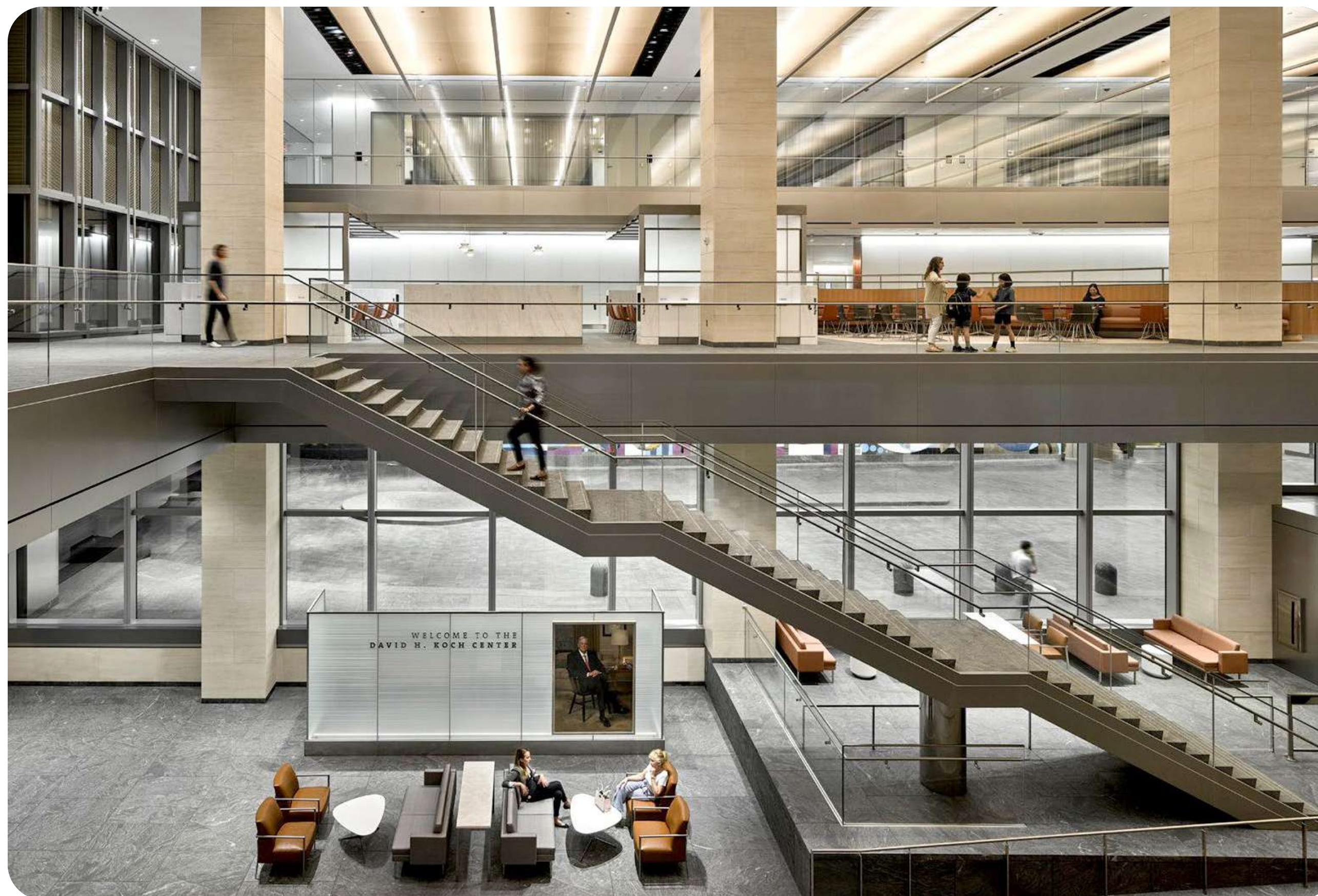

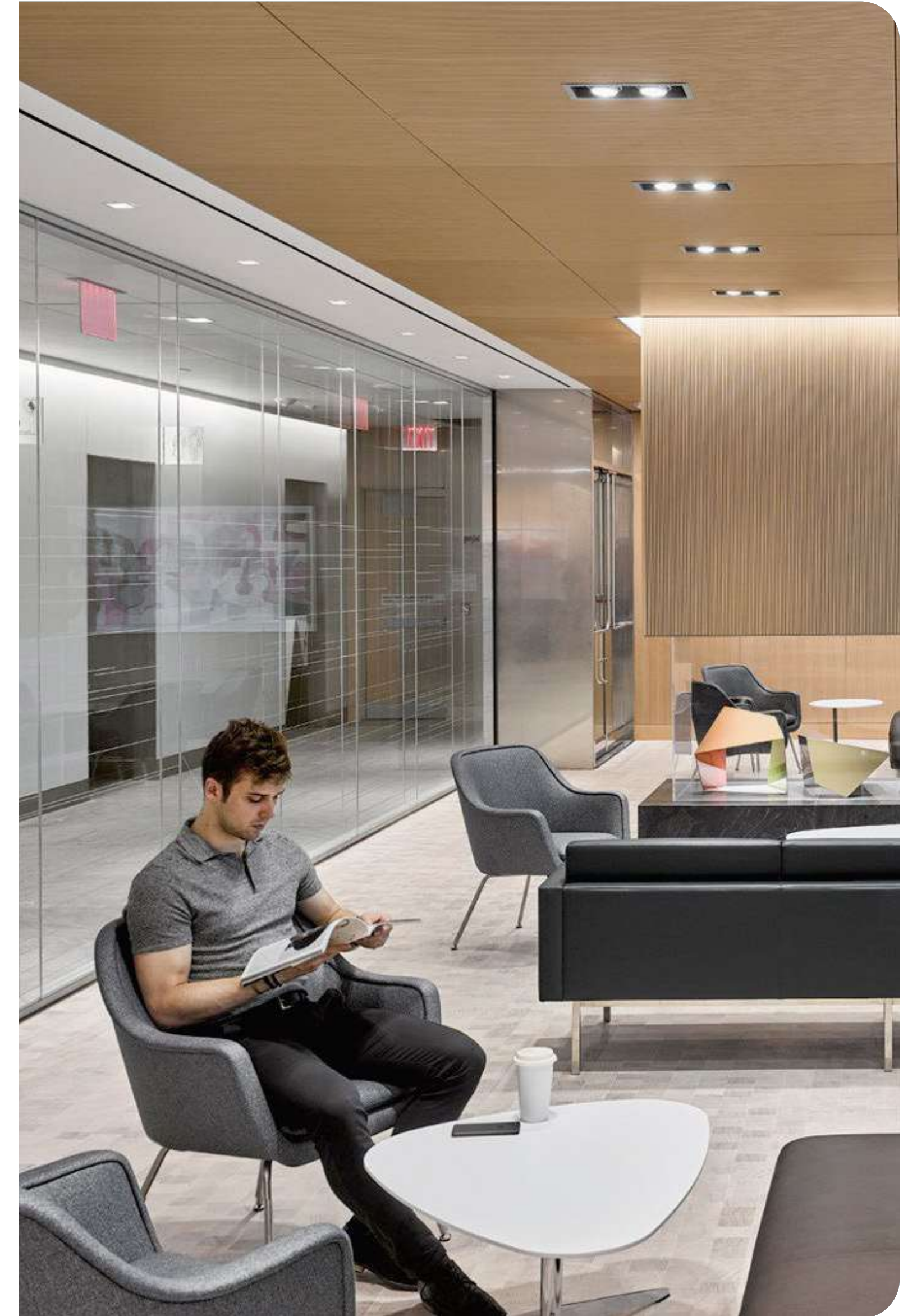



# Project

## NEW YORK STOCK EXCHANGE

New York



**Year / Anno**  
2017

**Architecture design / Architettura**  
Studios

**Category / Categoria**  
Commercial

**Partitions / Partizioni**  
P650

**Doors / Porte**  
Framed pivot

**Glass / Vetro**  
Tempered Low iron, Switchable glass

**Finish / Finitura**  
Bronze anodized

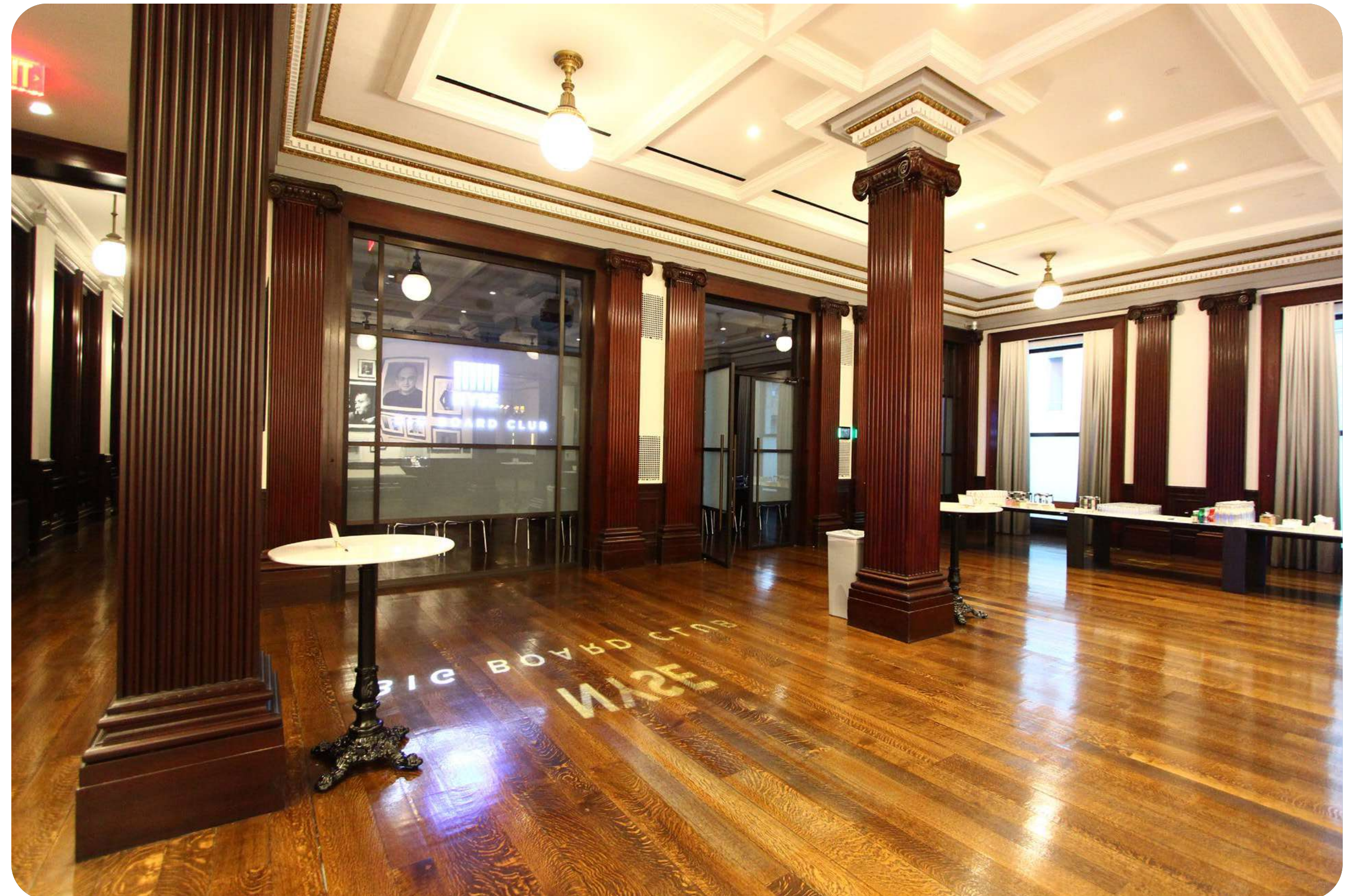

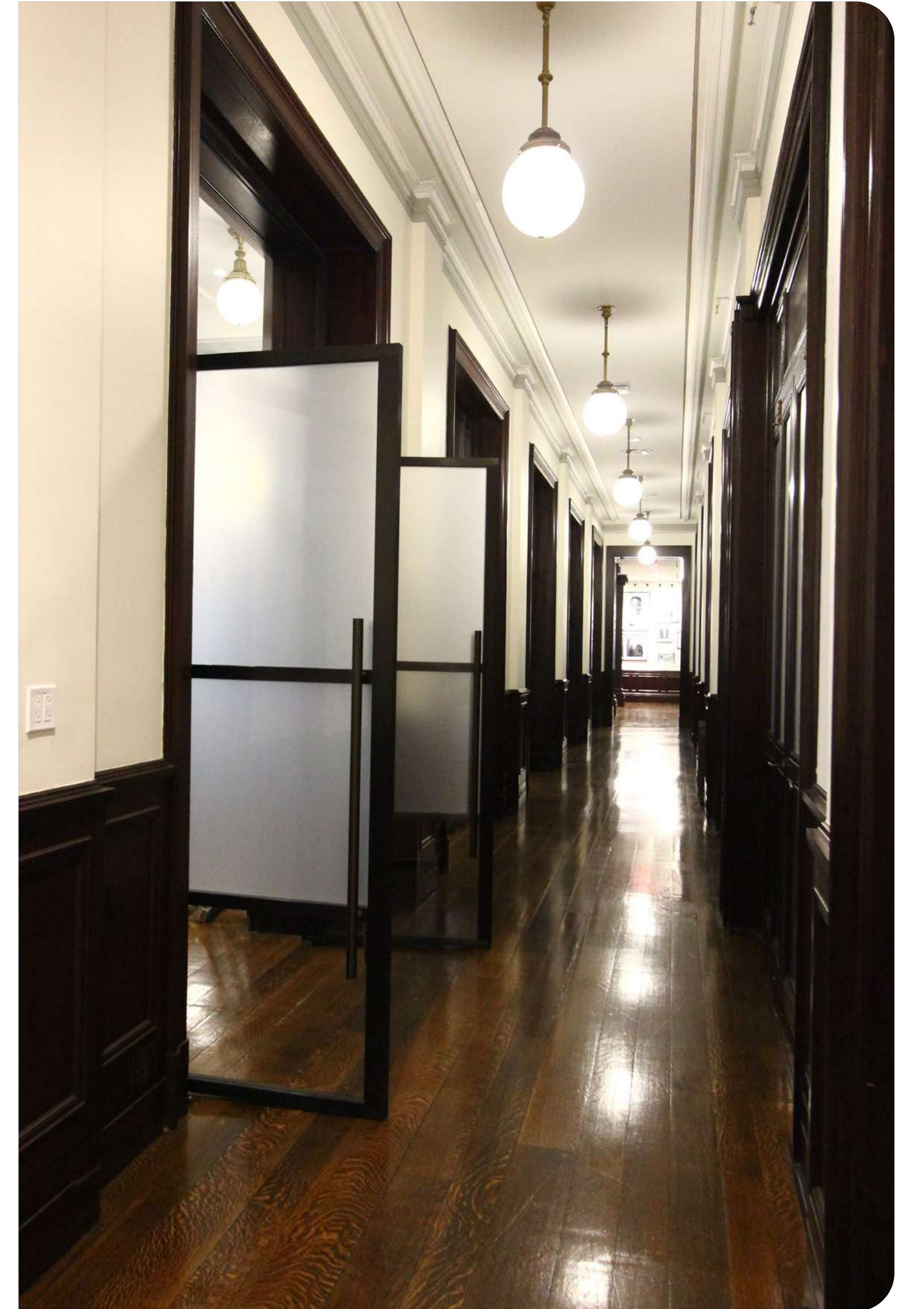



# Project

## PAR CAPITAL MANAGEMENT

Boston



**Year / Anno**

2015

**Architecture design / Architettura**

NELSON Worldwide

**Category / Categoria**

Commercial

**Partitions / Partizioni**

P600s

**Doors / Porte**

Framed pivot

**Glass / Vetro**

Clear tempered

**Finish / Finitura**

Black Powder Coated



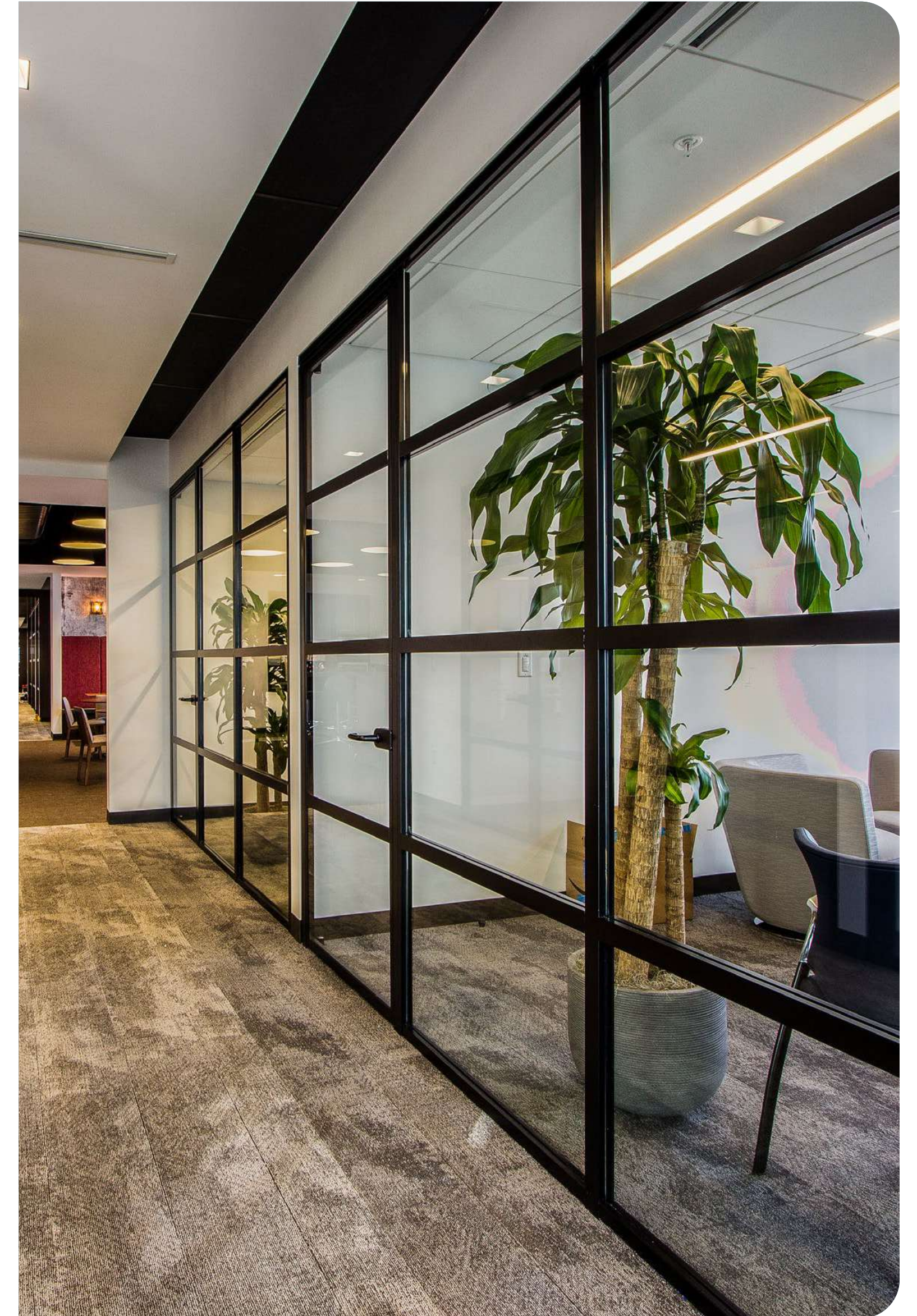



# Project

## PRINCETON UNIVERSITY

Princeton



**Year / Anno**

2017

**Architecture design / Architettura**

KPMB Architects

**Category / Categoria**

University

**Partitions / Partizioni**

P700

**Doors / Porte**

Framed pivot & sliding

**Glass / Vetro**

Tempered Low iron

**Finish / Finitura**

Clear anodized

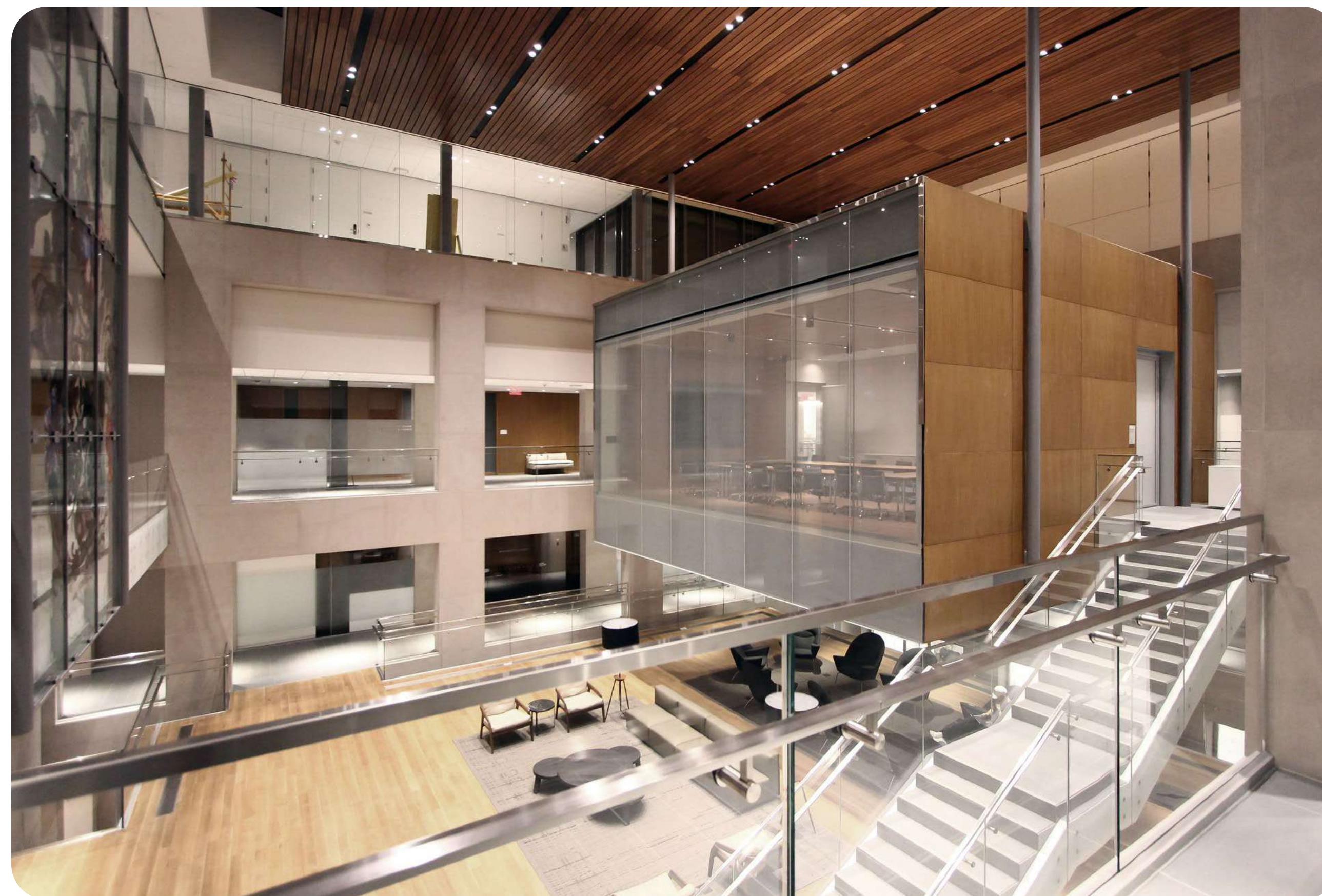

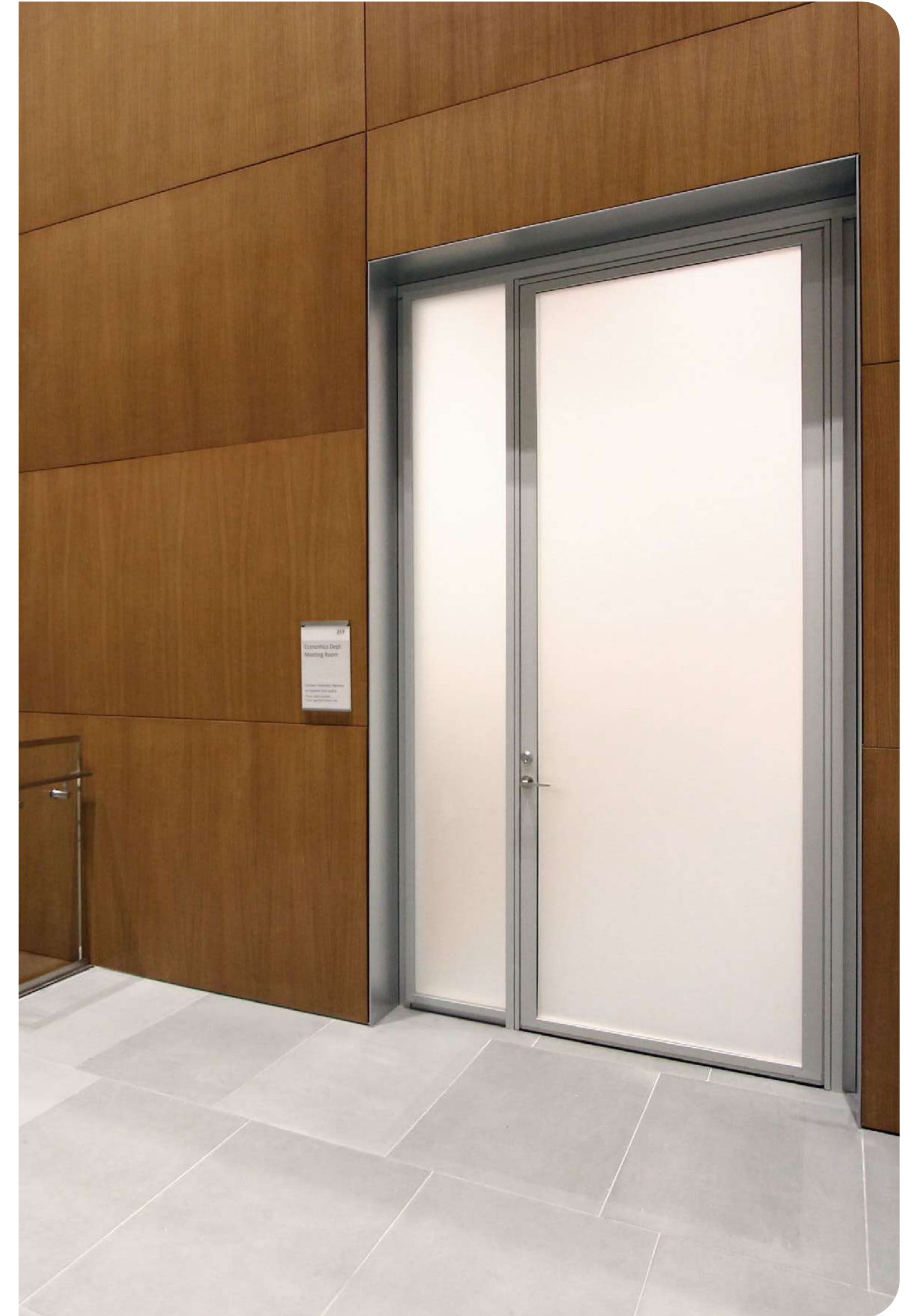



# Project

## RODNEY

New York



**Year / Anno**

2019

**Architecture design / Architettura**

TPG Architecture

**Category / Categoria**

Commercial

**Partitions / Partizioni**

P600s

**Doors / Porte**

Frameless pivot

**Glass / Vetro**

Clear tempered

**Finish / Finitura**

Clear anodized





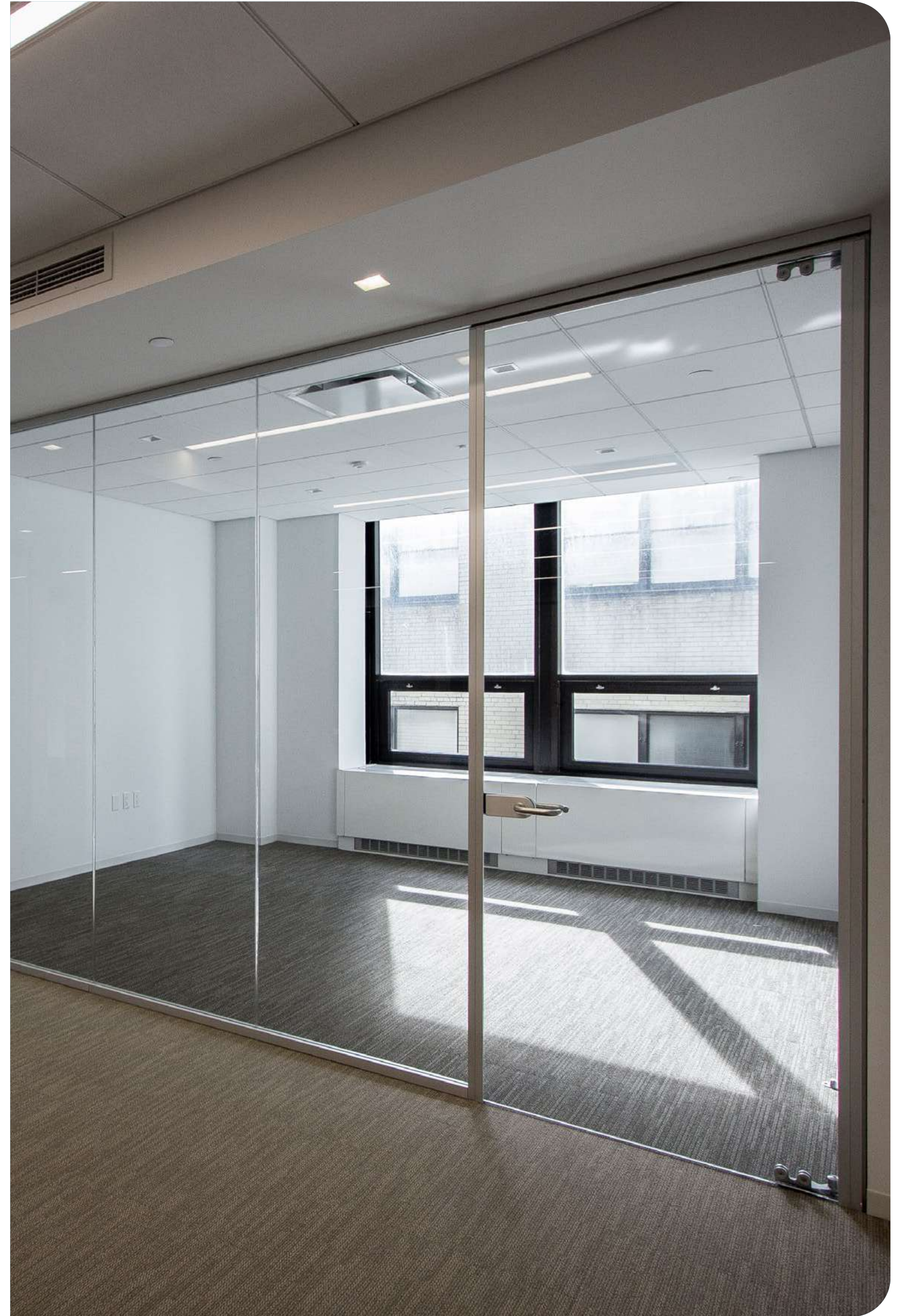
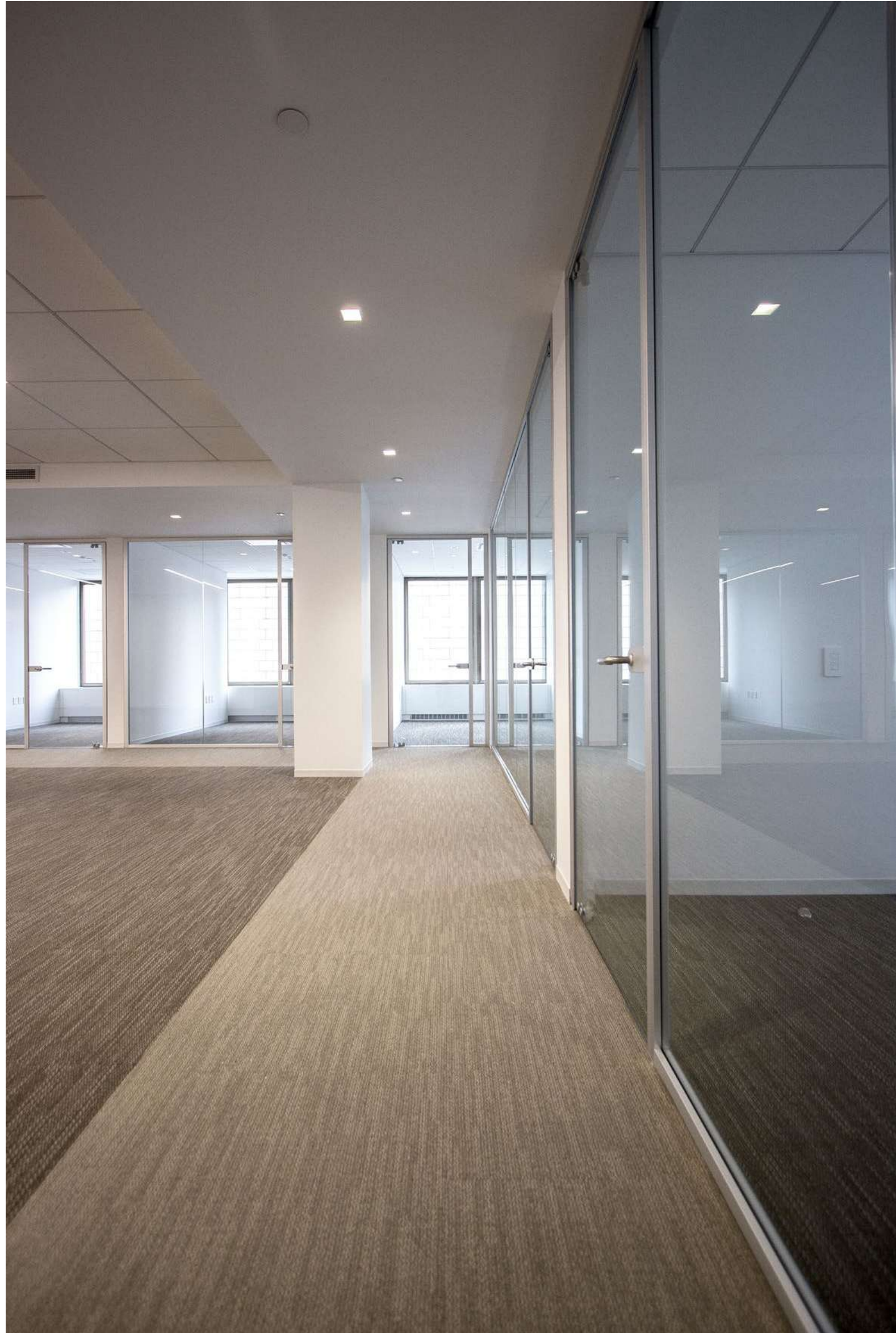
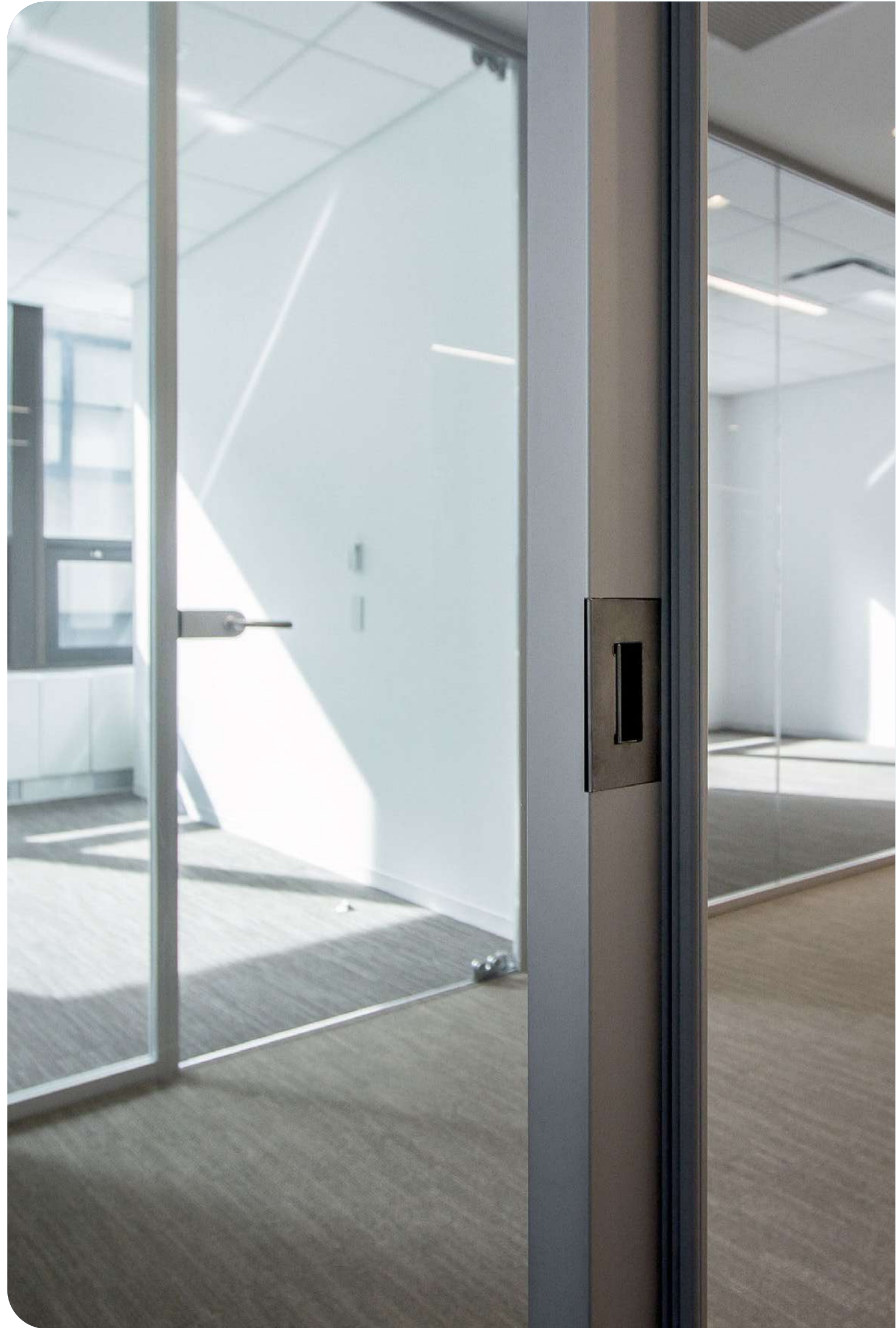

# Project

## ROLEX

Dallas - Texas



### Year / Anno

2024

### Architecture design / Architettura

Ted Moudis Associates

### Category / Categoria

Office

### Partitions / Partizioni

P680 Double glass

### Glass / Vetro

Clear tempered

### Finish / Finitura

Clear anodized



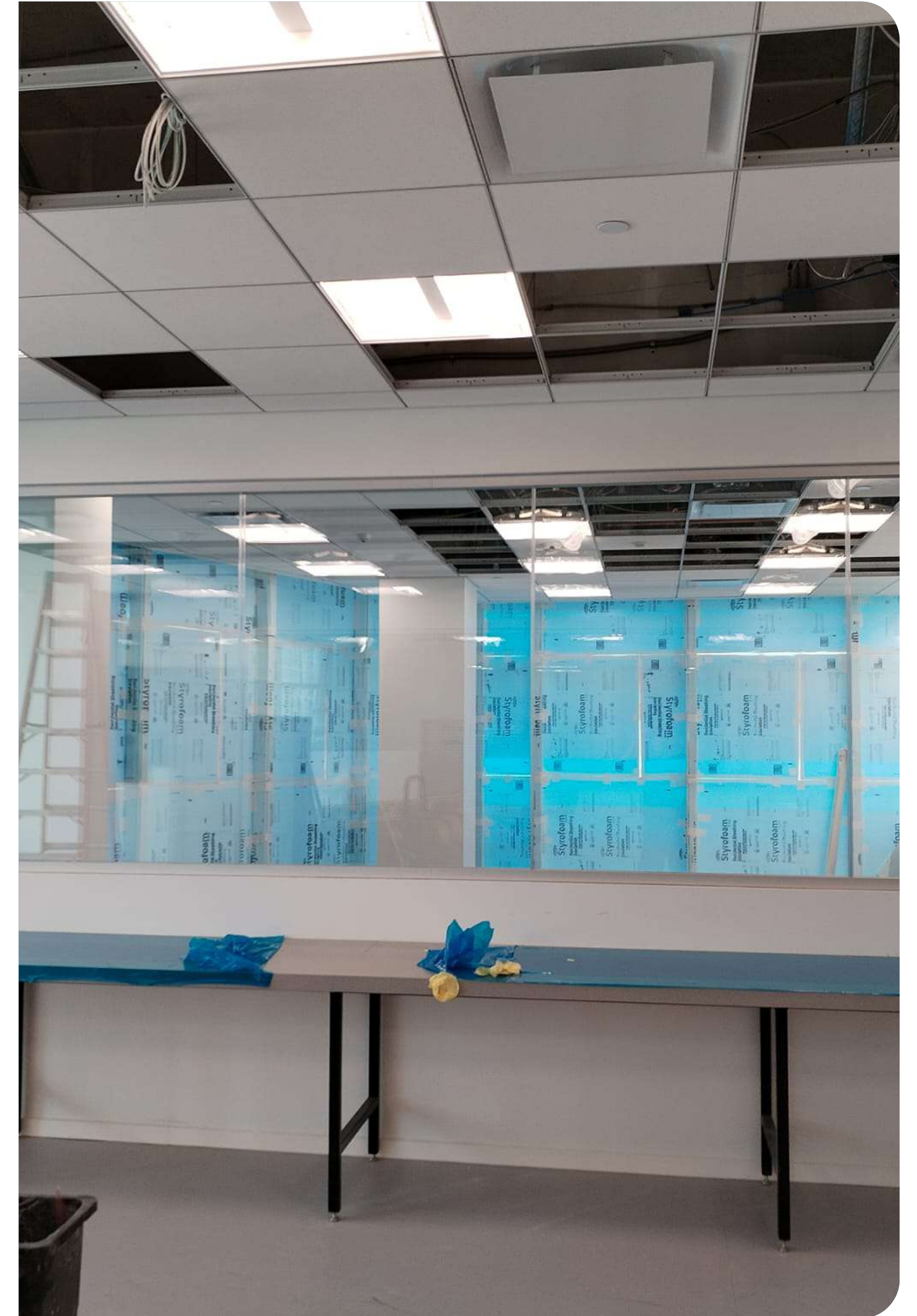

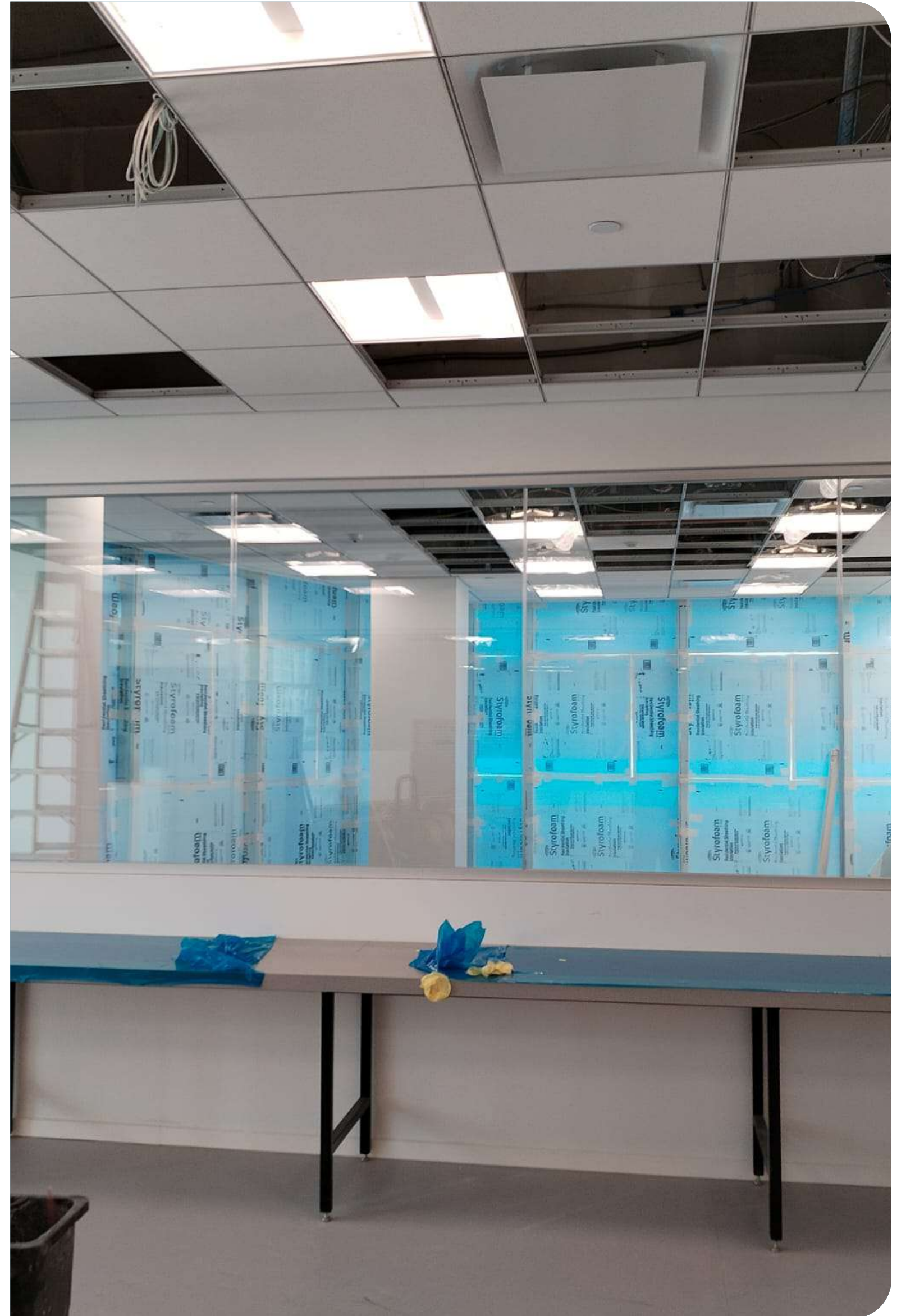

# Project

## RUSSELL REYNOLDS ASSOCIATES

*New York*



### **Year / Anno**

2018

### **Architecture design / Architettura**

CannonDesign

### **Category / Categoria**

Commercial

### **Partitions / Partizioni**

P600s - P900

### **Doors / Porte**

Framed pivot single glass & Solid wood hinged

### **Glass / Vetro**

Gradient Low iron

### **Finish / Finitura**

Argent polish

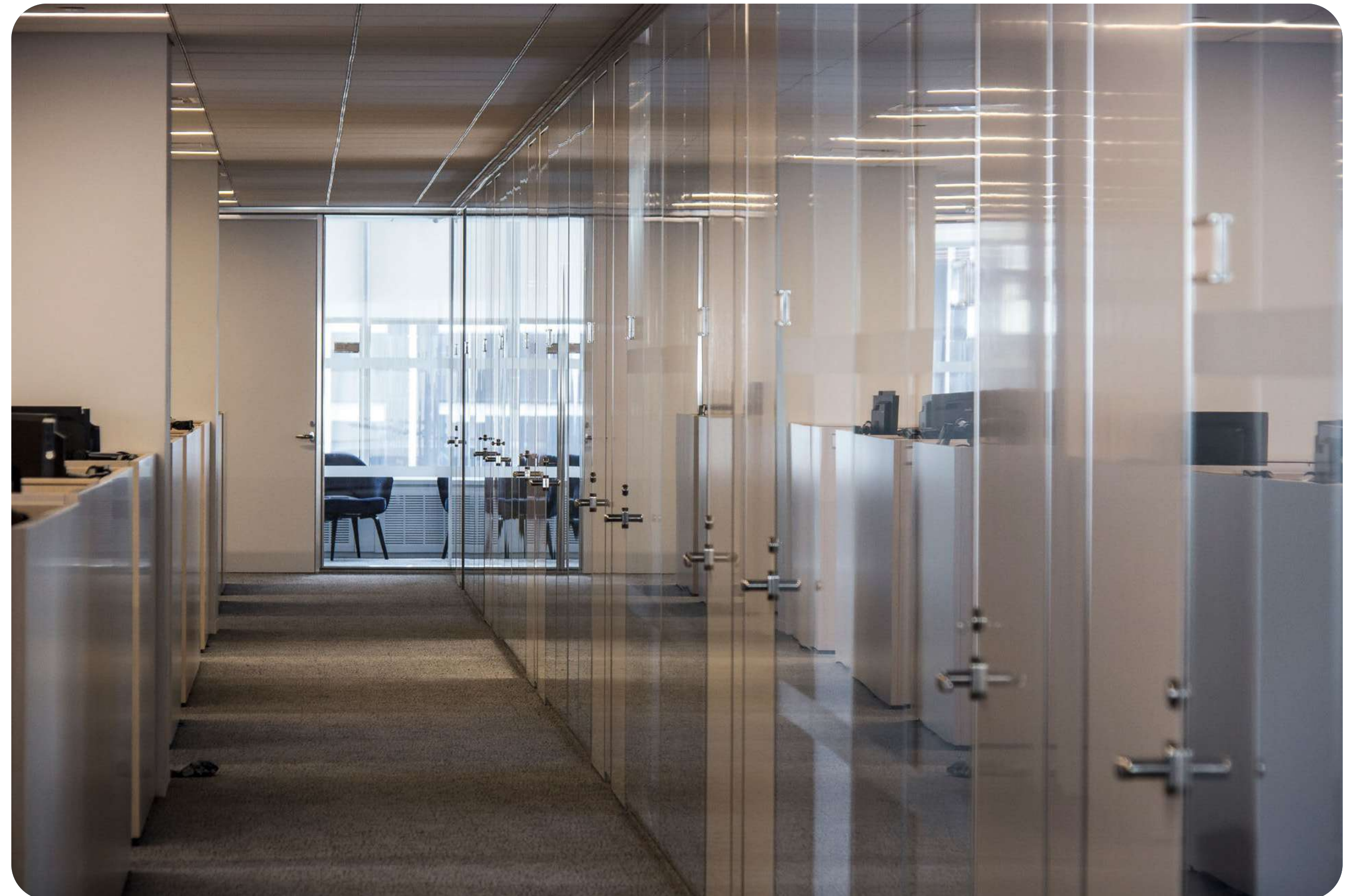

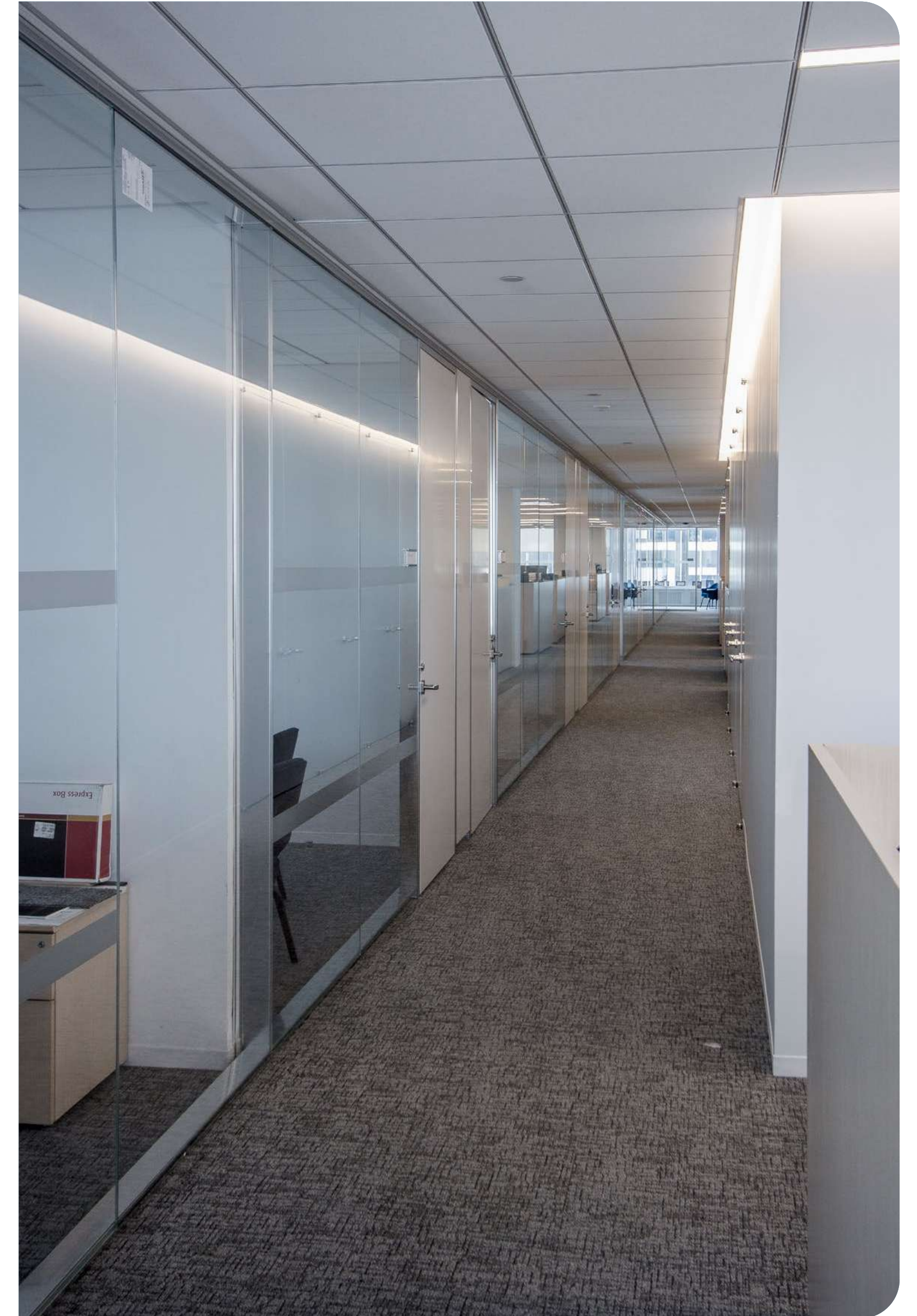



# Project

## SHENKMAN CAPITAL

New York



### Year / Anno

2022

### Architecture design / Architettura

Ted Moudis Associates

### Category / Categoria

Office

### Partitions / Partizioni

P600s - P700

### Doors / Porte

Framed pivot & sliding

### Glass / Vetro

Clear Switchable

### Finish / Finitura

Argent Polish



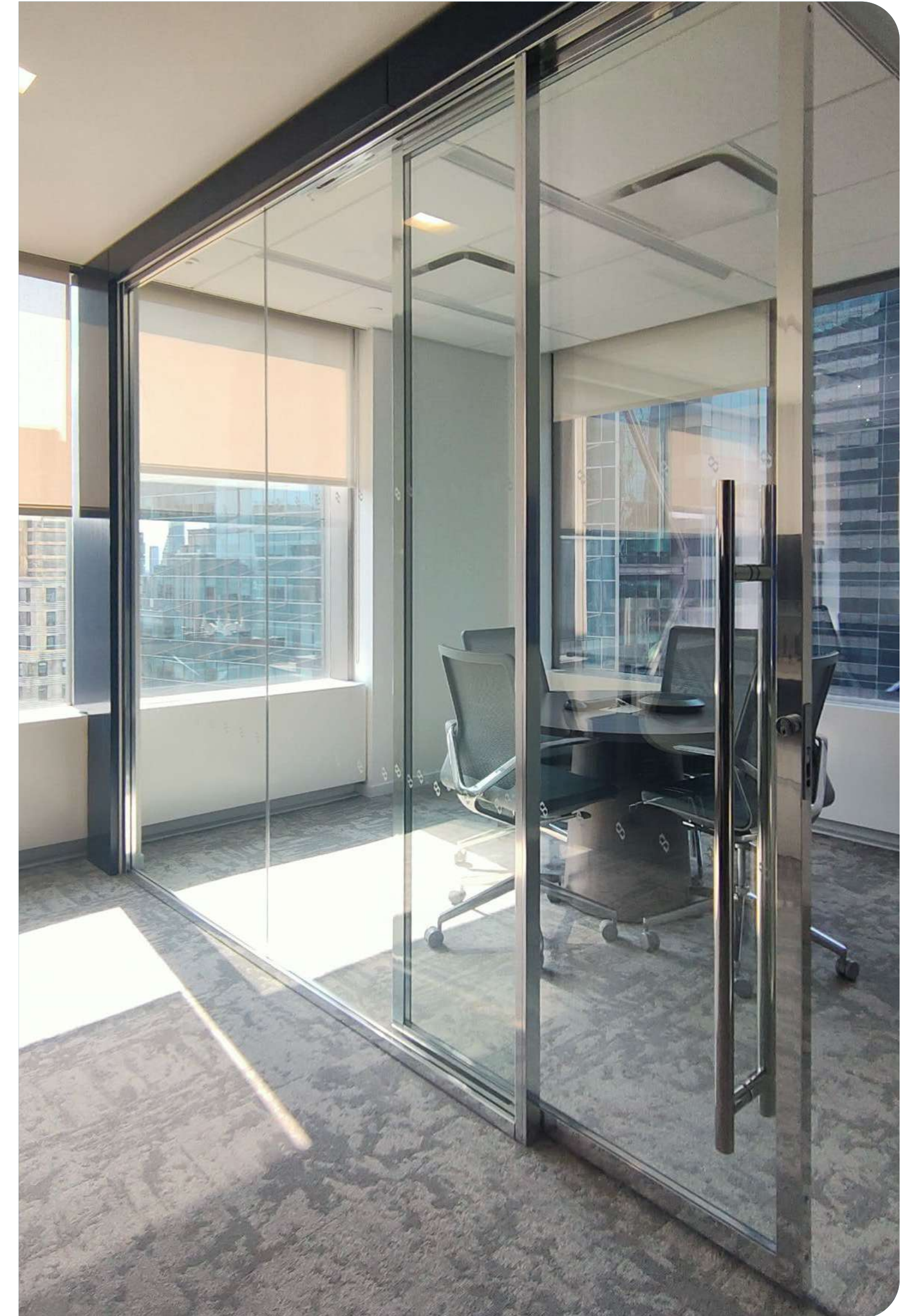

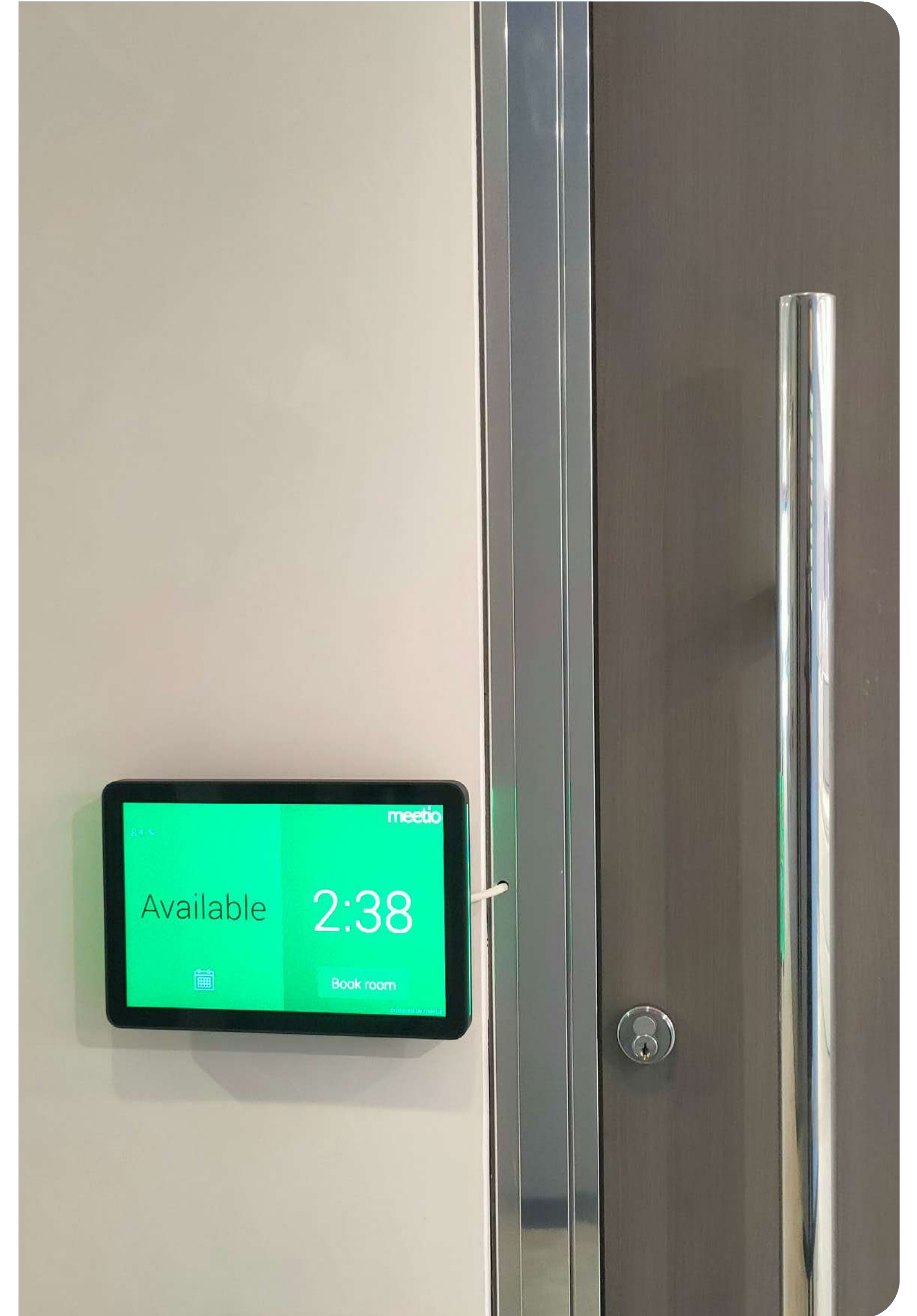

# Project

## TIKEHAU CAPITAL

New York



### Year / Anno

2025

### Architecture design / Architettura

Unispace

### Category / Categoria

Office

### Partitions / Partizioni

P680

### Doors / Porte

Framed pivot double & single glass

### Glass / Vetro

Tempered Low iron

### Finish / Finitura

Bronze anodized





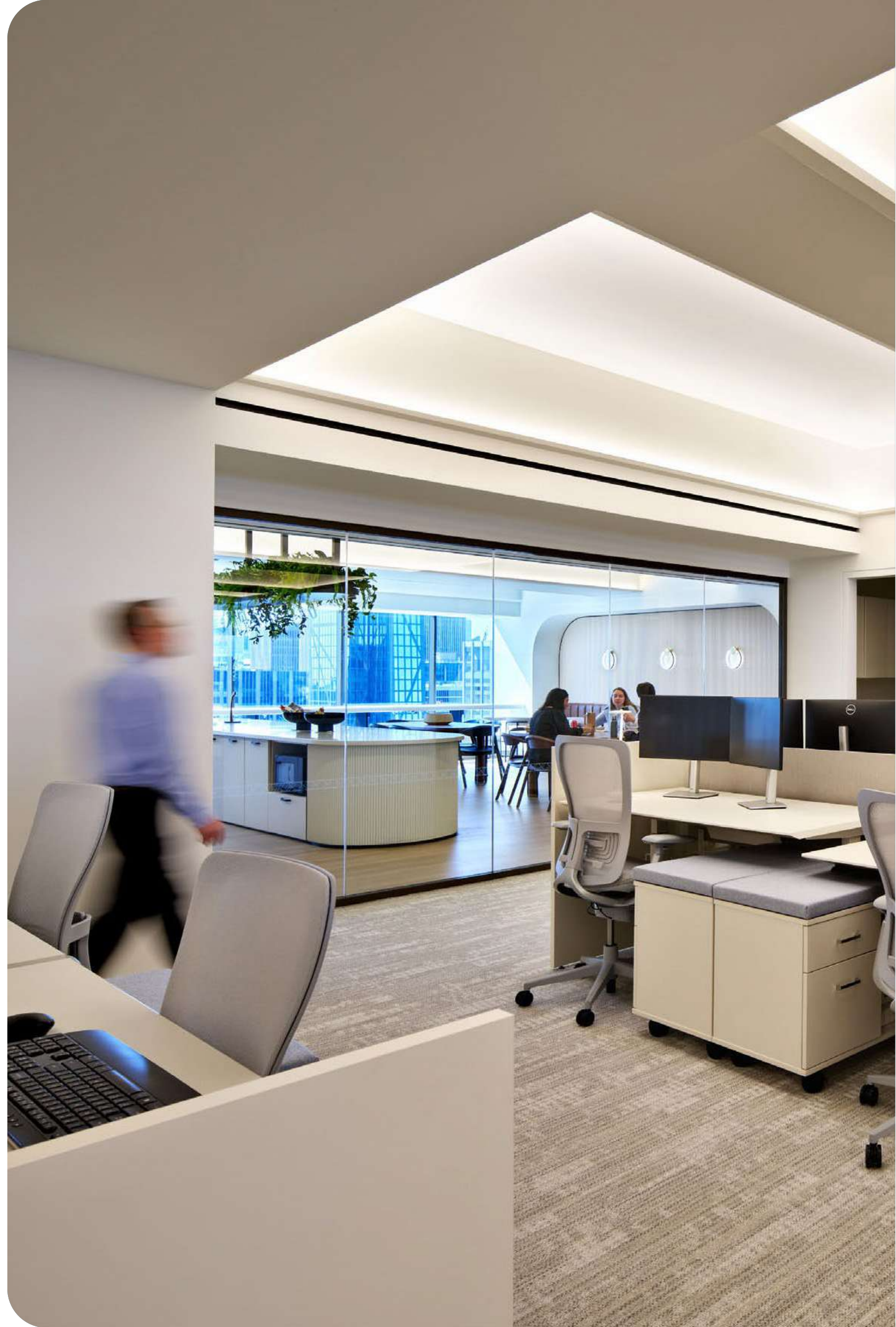

# Project

## TMA SHOW OFFICE

New York



### Year / Anno

2023

### Architecture design / Architettura

Ted Moudis Associates

### Category / Categoria

Office

### Partitions / Partizioni

P600s - P900

### Doors / Porte

Framed pivot single & double glass

### Glass / Vetro

Laminated Low iron, Acoustic interlayer

### Finish / Finitura

Dark bronze Anodized



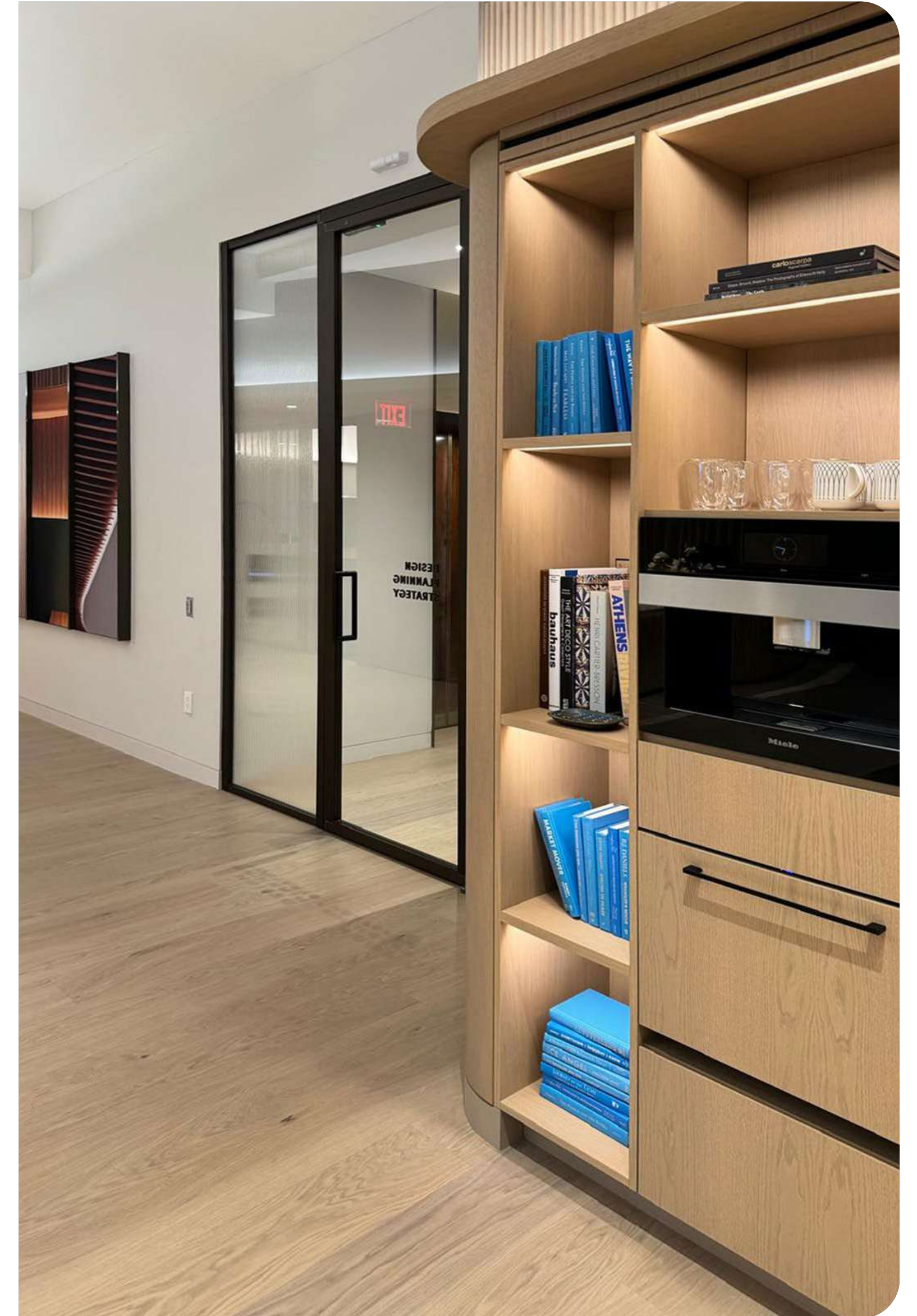

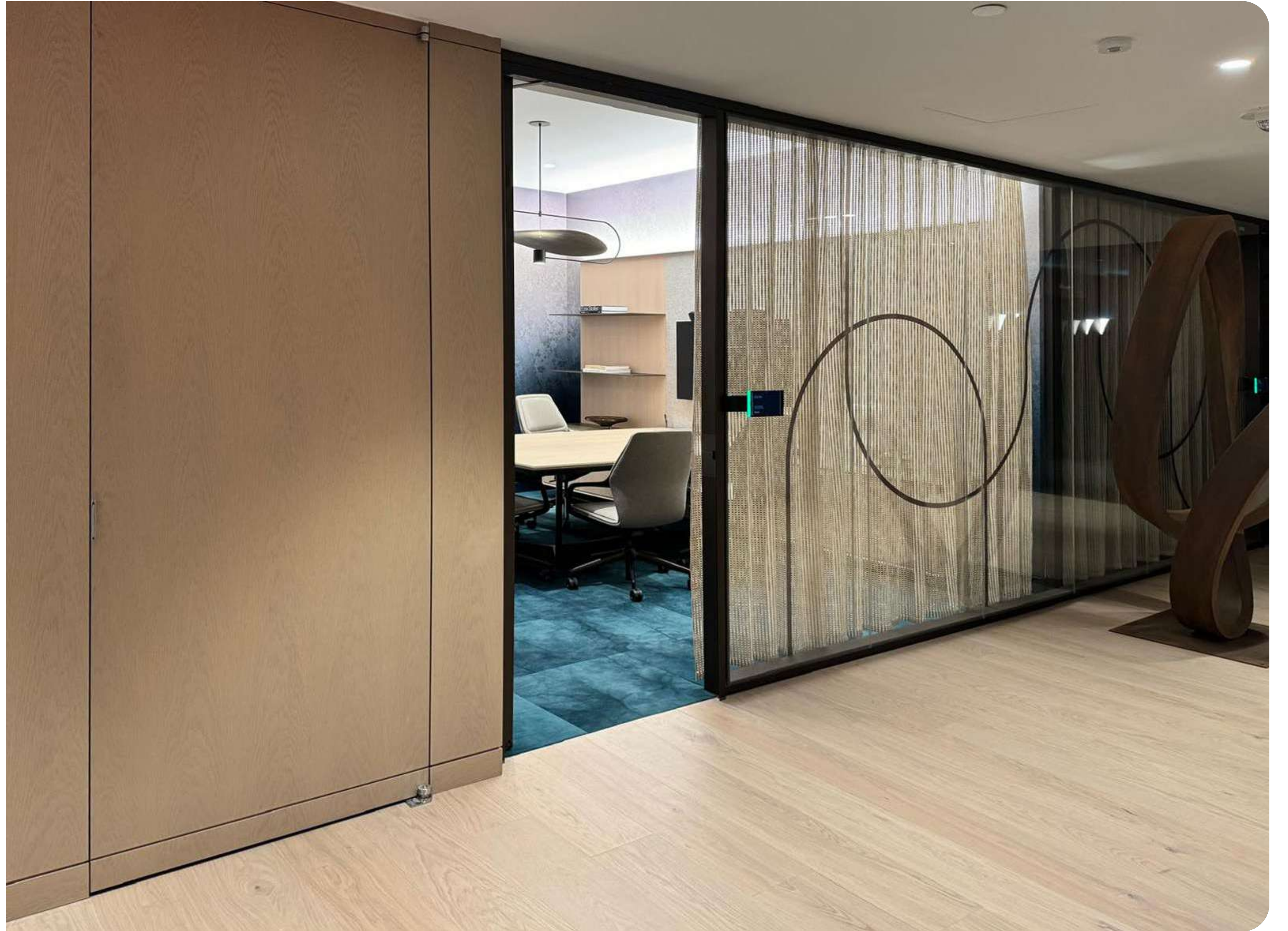

# Project

## TPG

San Francisco



### Year / Anno

2025

### Architecture design / Architettura

TMDA

### Category / Categoria

Office

### Partitions / Partizioni

P800

### Doors / Porte

Framed pivot

### Glass / Vetro

Tempered Clear Laminated

### Finish / Finitura

Dark bronze Anodized



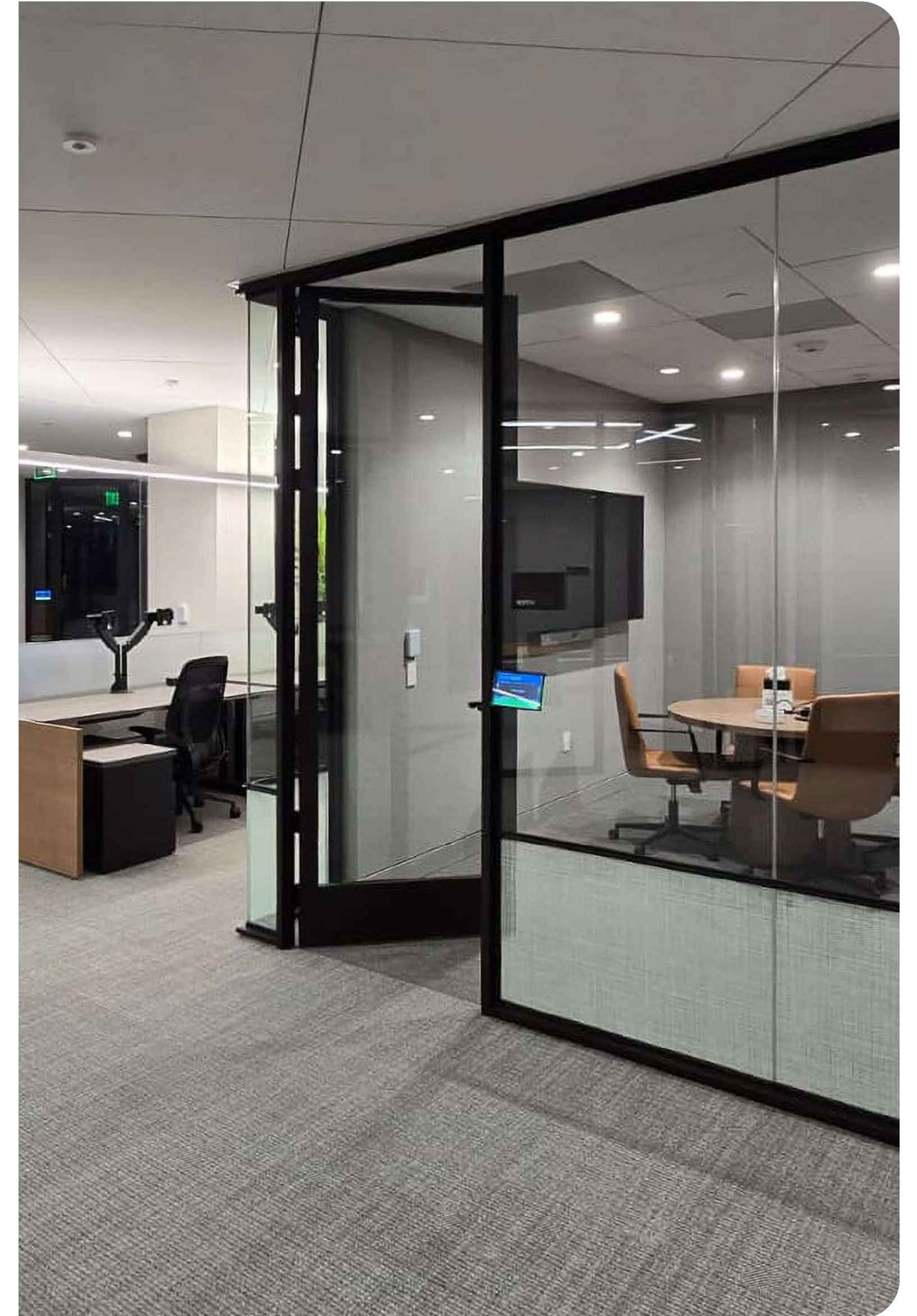



# Project

## UBS

New York



### Year / Anno

2018

### Architecture design / Architettura

Gensler

### Category / Categoria

Commercial

### Partitions / Partizioni

P600s - P900

### Doors / Porte

Framed pivot & sliding

### Glass / Vetro

Tempered Low iron

### Finish / Finitura

Black Powder Coated

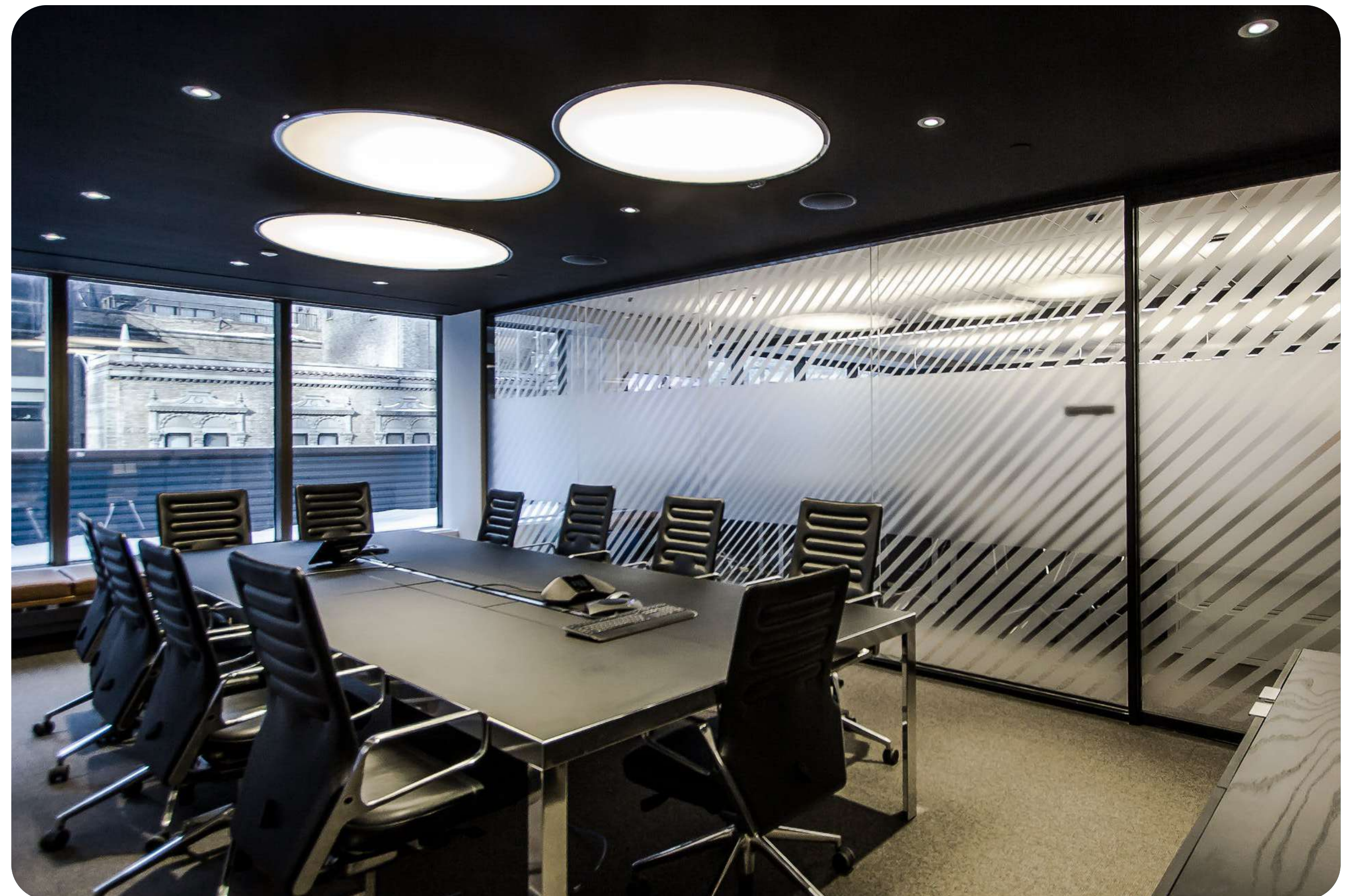

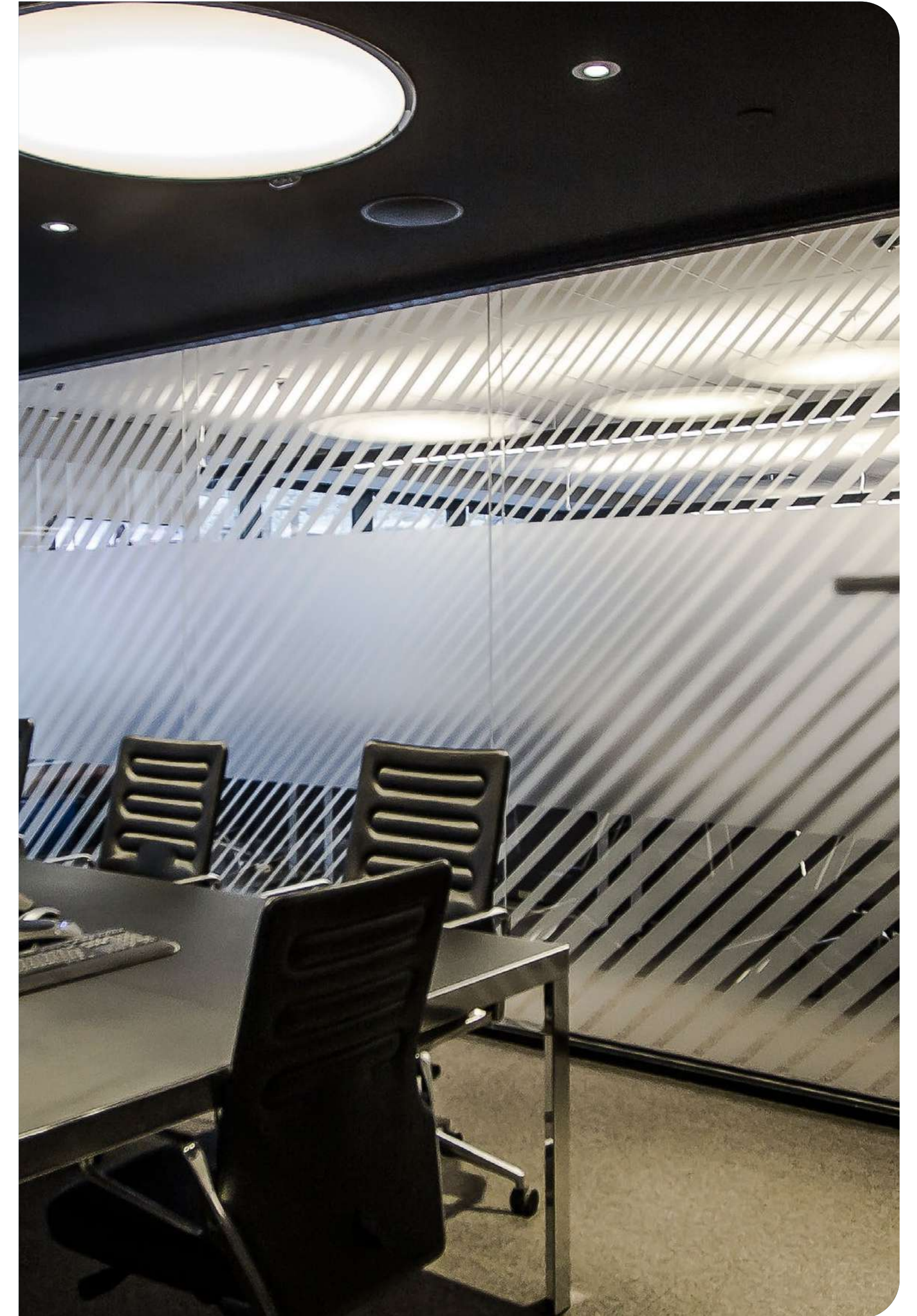

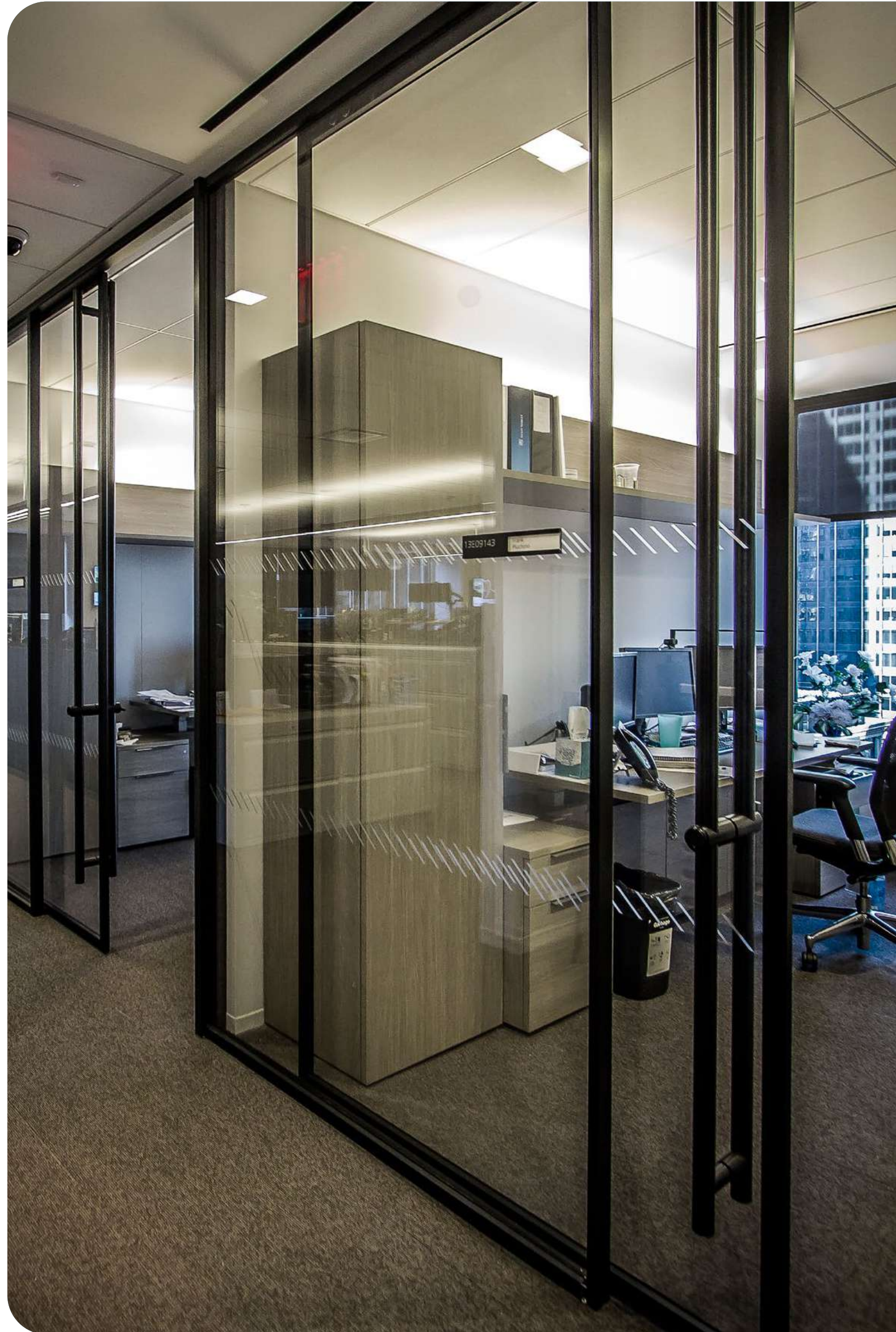

# Project

## VERA INSTITUTE OF JUSTICE

Brooklyn



### Year / Anno

2019

### Architecture design / Architettura

Studios

### Category / Categoria

Commercial

### Partitions / Partizioni

Custom industrial

### Doors / Porte

Framed pivot

### Glass / Vetro

Clear tempered

### Finish / Finitura

Black Powder Coated

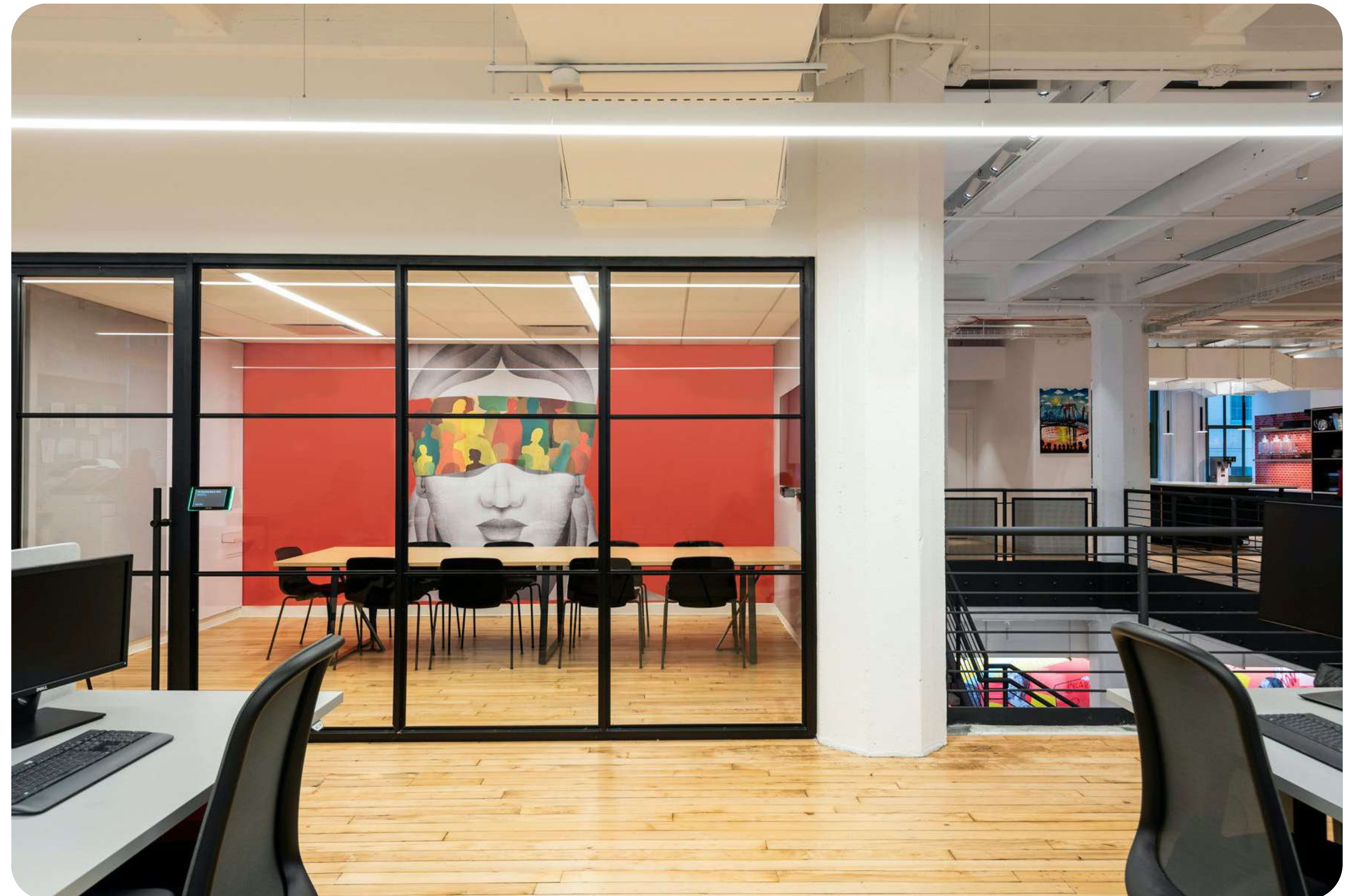

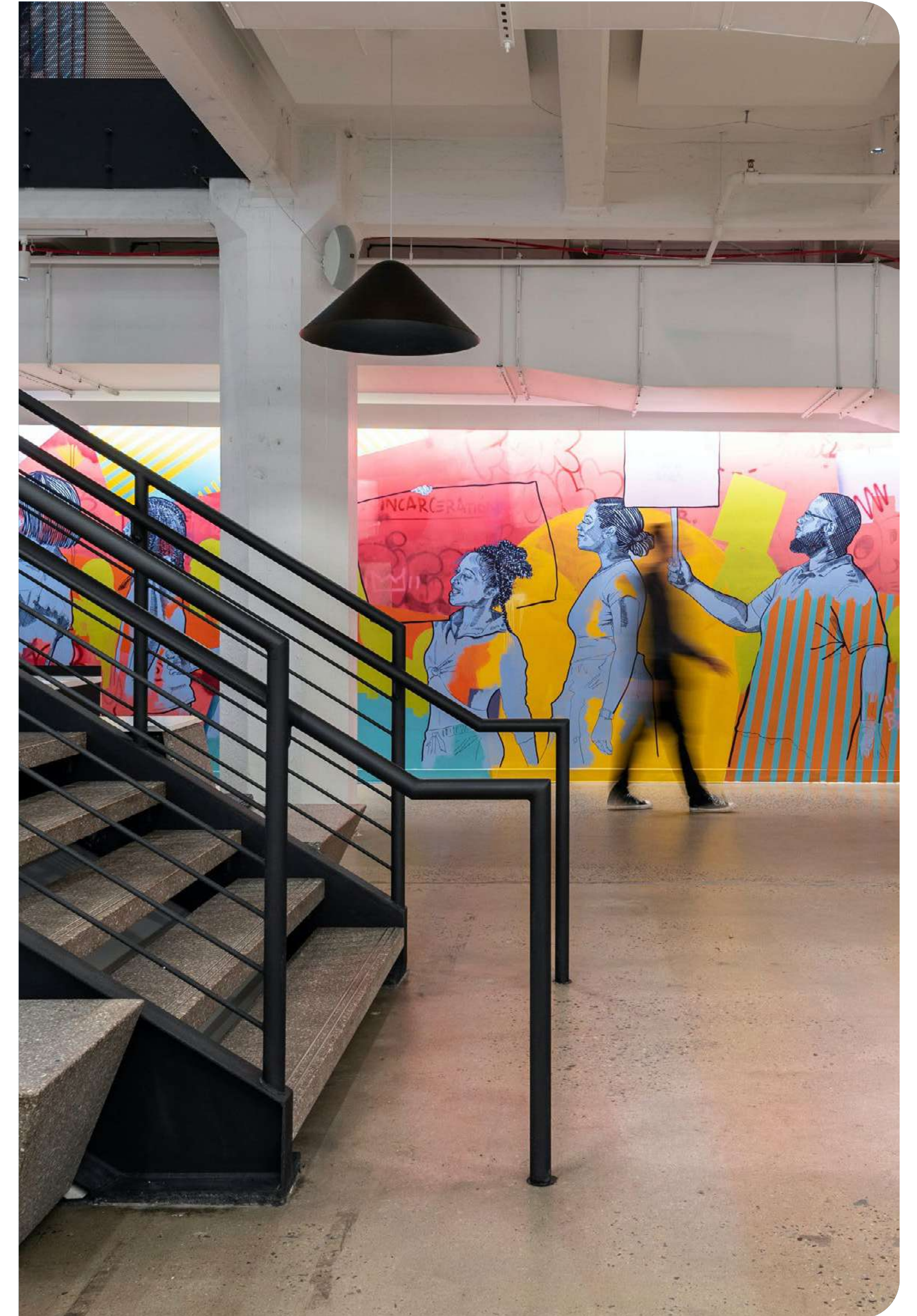
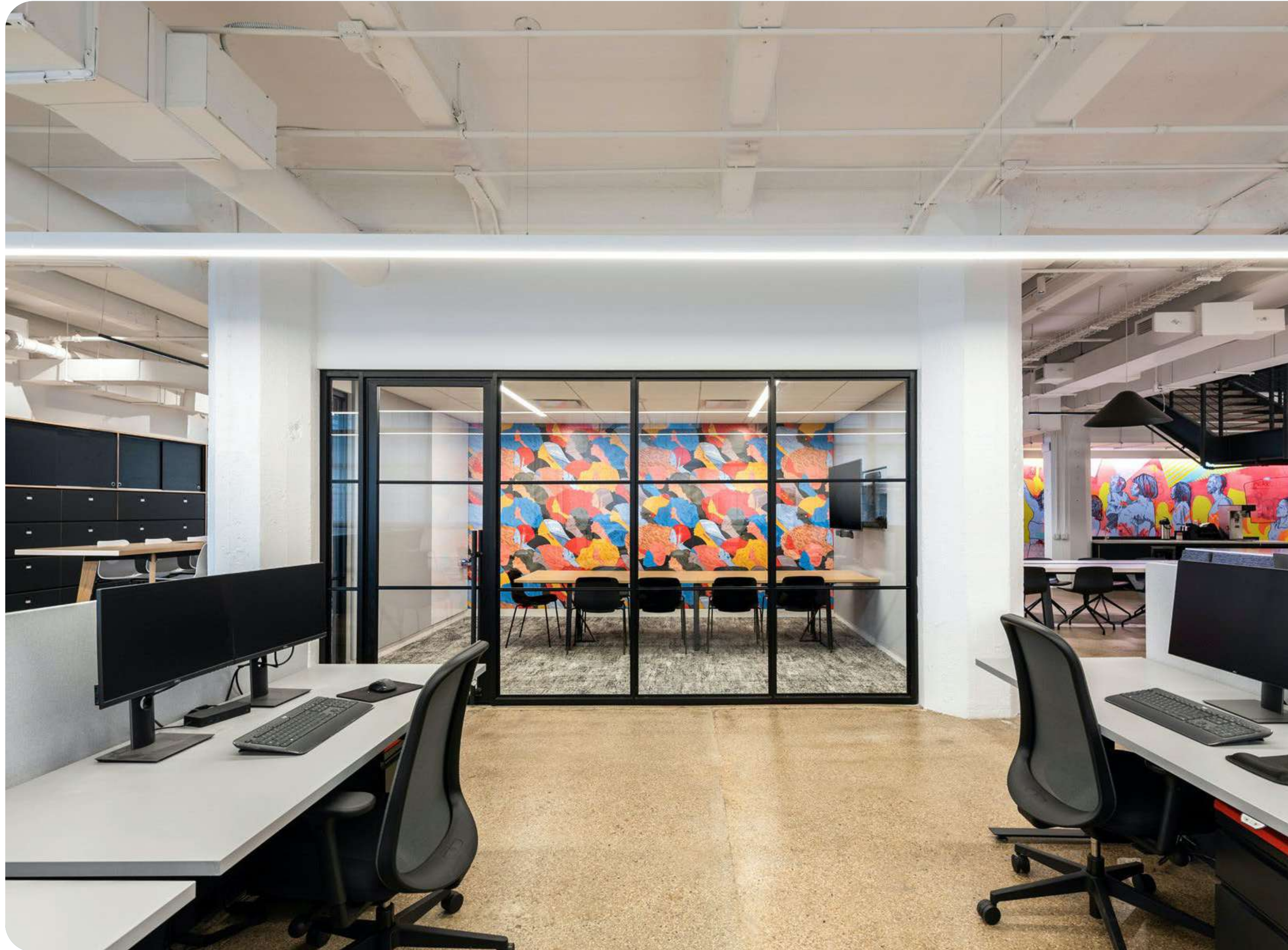



# Project

## **XL CATLIN**

*New York*



**Year / Anno**

2017

**Architecture design / Architettura**

TPG Architecture

**Category / Categoria**

Commercial

**Partitions / Partizioni**

P600s - P900

**Doors / Porte**

Frameless pivot

**Glass / Vetro**

Tempered Low iron

**Finish / Finitura**

Clear anodized



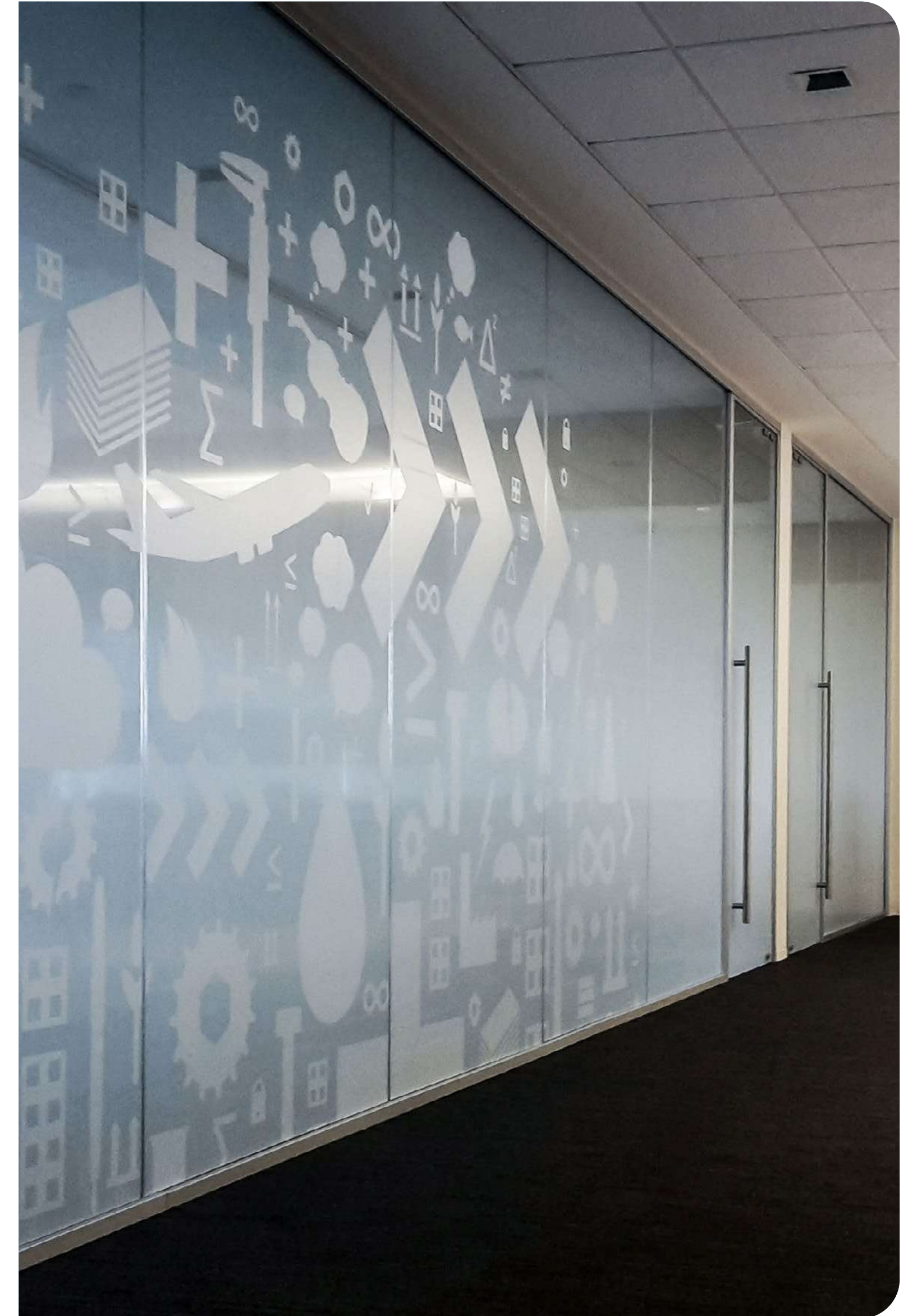





**U.S. Headquarters /**  
*Sede USA*



**Italian Headquarters /**  
*Sede Italia*

**International Architectural Partitions Inc.**  
**(IAP Faram)**

450 Seventh Ave, 36th Floor New York, NY 10123 USA

+1 212 904 1110

[info@iapfaram.com](mailto:info@iapfaram.com)

**IAP Srl**  
**(International Architectural Partitions)**

Via Venzone, 31020 Treviso (TV), IT

+39 0422 289119

[info@iapfaram.com](mailto:info@iapfaram.com)

# Contacts